TELEPHONE YOUR
News to 205; Business to 206
for Satisfactory Results

The Coshocton Tribune

THE WEATHER
OHIO—Fair and continued cool tonight; Friday fair, with slowly rising temperature.

FULL INTERNATIONAL NEWS SERVICE NEWS REPORT | AND TIMES-AGE | CIRCULATION BOOKS OPEN TO ALL

VOL. XIV, NO. 55. | THURSDAY EVENING, OCT. 26, 1922. | THREE CENTS

FEDERAL AGENTS CATALOG MILLION INCOME TAX EVADERS

TORIES AND LIBERALS JOIN FORCES AGAINST RADICALS

FIRST WOMAN SENATOR SCORES AMBASSADOR AS "BUNCOIST"

(By MRS. W. H. FELTON, The First Woman United States Senator)

(Copyrighted, 1922, by the Georgian Co. and International News Service).

ROME, Georgia, Oct. 25—Mr. Harvey's views on the Ten Commandments do not appeal to me at all. There are many other things of more importance to be discussed by a representative of the United States in England.

Women are fully subject to the civil laws embodied in the Ten Commandments. They can be fined, imprisoned and executed as violators of the laws—emphasized by Moses on the famous tablets of stone. The sex question has too much prominence at this time, notably in the New Brunswick murder case, where a very rich preacher figures along with a weak married woman of inferior class. Both got what was coming to them, as violators of the sex commandment—and whoever picked them off only hastened the day of retribution that was awaiting them.

The need of the day is less of adultery and more of clean domestic virtue. The suggestive sex stories that fill the daily papers are distinctly degrading to the readers and it is a pitiful thing to know that youth of both sexes are reading these sex stories, instead o tsomething less harmful. There will be a public demand for a halt ere long. It is obliged to come. Mr. Harvey could have advised the English people that debt-paying was a wholesome virtue and every time it comes into my mind that the taxpayers of the United States had to pay passenger transportation on English transports to make it possible for American boys to get there to fight to save certain war lords in Europe. I have to arise and pace the floor to cool off some of the heat of my indignation. Ambassador Harvey should don his long breeches and plain hat and give the people over there a little plain talk; that would be "good for their wholesome," to use an old darkey-ism.

Your ancient Moses was a champion law-giver to the children of Israel. He is only in disfavor with law breakers, as I see it. Ambassador Harvey would do well to talk plain common sense and less of buncoism.

THRACE IN REVOLT

LONDON, Oct. 26—Revolution has broken out in Western Thrace, where the Bulgarian, Turkish and Greek populations have organized to obtain autonomy, said a Riga despatch to the Daily Express today.

The revolutionaries are reported to have occupied Seres, 50 miles northeast of Salonika and 165 miles southwest of Adrianople.

Jugo-Slav troops are guarding the Jugo-Slav frontiers. Western Thrace is under Greek rule.

FOUR ROAD REPAIR CONTRACTS AWARD'D BY COMMISSIONERS

McClary & MacGregor have been awarded the contract for graveling the Scheibe-rd in Clark-tp at their bid of $1.25 a yard. J. J. Uebel bid $1.34 a yard and R. O. Finley bid $1.38.

Charles Norris of Trinway was given a contract by the county commissioners, on a force account, to grade and place a culvert on the McConnell-rd in Washington-tp. The price of the work is not to exceed $200. A scale of $5 a day is allowed for teams, and 35 cents an hour for labor.

The contract for graveling a road in Virginia-tp beginning at the residence of Ray Dawson and running in a northeasterly direction to the intersection with the Huffman-rd. has been awarded to George Meek, at a cost not to exceed $100.

The cost of graveling, widening and opening ditches along a half mile of road in Bethlehem-tp, has been limited to $160. G E Williams is to do the work. The road which is to be improved, begins at the residence of John Williams and ends near Perry Huston's home.

One hundred feet of stone pike is to be laid nine feet wide and nine inches deep, and four inches of gravel. The contract calls for the completion of the job by December 1.

The hearing on the Parks-rd. was adjourned by the commissioners until 10 o'clock a. m., October 30th.

Steals From Newsboy; Gets Month In Jail

COLUMBUS, Oct. 26—A 30-day workhouse sentence was handed to J. F. Lyman, 29, Detroit today by municipal court Judge Ruth. Patrolman Womeldorf testified that he say Lyman steal 25 cents from a newsboy's stack of papers.

FINED FOR ASSAULT

Irving Sells, of the Nellie vicinity, was fined $25 and costs, which he paid on a charge of assault upon his sister, Mrs. Maude Bricker, of the same vicinity in Justice D. W. Bassett's court Wednesday afternoon.

BIRTH NOTES

A son was born Thursday to Mr. and Mrs. Forrest Wright, of Warsaw.

Mr. and Mrs. Harry Alexiou, of Bachert Flats, are the parents of a son, born at the City hospital Thursday.

IS OPERATED UPON

Elijah Baker, of Fresno, underwent a major operation at the City hospital Thursday. The operation was performed by Dr. J. W. Shaw, Dr. Lister Pomerene and Dr. W. A. McMichael, of Keene.

BIRTH NOTE

A son was born to Mr. and Mrs Roy Bickel of Cooperdale Thursday morning

ACCOUNT FILED

The first account of the estate of Benton Davis, deceased, has been filed in probate court by Blanche Davis, Stephen H. Davis and Brelsford Davis, executors.

COPIES OF THREE AMENDMENTS ARE SENT TO VOTERS

Notice of three proposed amendments to the state constitution, which are to be considered by the voters November 7, were being received by local voters, directly from the office of the secretary of state Tuesday and Wednesday.

The first is an amendment to the state prohibition act. It reads:

"No beverage containing two and three-quarters, or less, per cent of alcohol by weight shall be deemed an intoxicating liquor, and the manufacture and sale of such beverages for consumption in homes and places of abode shall be lawful. No beverage containing more than one-half of one per cent of alcohol by volume may be sold to be drank on the premises where sold.

"Possession of intoxicating liquors in the home or residence of any person for his or her personal use or the use of his or her family or his or her guests when not intended for sale or other illegal purposes, shall not be unlawful.

"No search or attempt to search the person or property of any person without previously securing a

(Continued on Page Thirteen)

GOV. DAVIS TAKES STUMP TO DEFEND ADMINISTRATION

COLUMBUS, Oct. 26.—A two day speaking campaign will be inaugurated by Governor Davis today. He is to make a stump speech this afternoon at Somerset one tonight at New Lexington, a third at New Straitsville Friday noon and will close at Shawnee Friday night.

In these addresses the governor is expected to defend attacks made upon his administration by political opponents.

MOOSE ENJOY BIG SOCIAL EVENING

A fine time and program were enjoyed by the Loyal Order of Moose, at their regular social meeting Tuesday evening at Moose hall.

The social program was rendered by the Legion degree, Legionaire O. L. Huff, presiding.

The program consisted of the following.

Vocal selection—Frank L. Felton. Two round boxing bout Russell Stockum, Earl Mulford. Vocal quartet Legionaries, S. R. Turner, C. A. Hultz, George Roberts, Ellsworth Calhoun.

Remarks by Legionaire Wesley Clark, explaining Mooseheaven, the home for the aged, which has been purchased near Jacksonville, Florida, and reported that one member of Coshocton lodge had been received there

Legionaires Ellsworth Calhoun piano, Charles Woodrome guitar, John Traum violin, furnished several musical selections.

Legionaire Cardwell gave an excellent impersonation of the Irish Jew, and responded to encores.

Legionaire Spurr spoke on the principles of the Legion relative to the Moose homes, Mooseheart and Mooseheaven

Legionaire Harlon Roahrig, explained, and danced several of the new clog dances

After the program an excellent oyster supper was served to all present, by the Legion

The next social event of the Loyal Order will be held November 14

IS OPERATED UPON

Mrs. Charles Endsley, of Keene, underwent an abdominal operation at the City hospital Thursday. The operation was performed by Dr Jesse McClain, Dr. E. C. Carr and Dr. F. M. Marshall.

KIWANIS ENDORSES TREE PLANTING WK.

The week of October 27-November 3 has been proclaimed as National Tree Planting week, and the movement to re-stock city and country with shade and fruit trees is meeting with approval from organizations all over the country.

Interesting suggestions for tree planting have been received by the local Kiwanis club, which is supporting the movement, and Clyde Wells, secretary of the club, is distributing the tree planting literature.

It is suggested that during this week, a new fruit tree for every member of the family, be planted. The planting of Christmas trees on farms is also suggested. It is pointed out that many states prohibit the shipment of Christmas trees from the bug-infested sections of the east.

Then, the trees bring moisture, and they can easily be sold at a snug profit. The cost ranges from $60 to $100 a thousand for the small trees In three years' time the trees will be from two to five feet high and are ready for sale. A conservative estimate is that the trees will bring at four to five years of age, an average price of $1 each.

One article boosting the planting of trees says:

'Planting has a fascination The yard becomes an attractive beauty spot with a posey bed, shrubs and trees and vines. The one inspiring and attractive element in a landscape is its trees. A denuded mountain top or hillslope is devoid of liveliness. A river winding thru a land stripped of its trees has lost its greatest charm. Hill and valley and city streets are dependent on trees for scenic effect."

Laborites Promulgate A Platform Designed To Curb Growth Of Huge Estates, Reduce German Reparations Claim And Nationalize Railways And Mines—Unionists Parade The Bolshevik Scarecrow

LONDON, Oct. 26—England is without a parliament today for the first time in four years and the bitter political struggle for control of the new parliament seemed to be converging into a double combat with both Tories and Liberals lined up together against the Laborite-Socialist element.

Premier Andrew Bonar Law was expected, in his speech in his home town of Glasgow this evening to outline his new policies and to reply to the Liberal policies, outlined by former Premier Lloyd George yesterday.

Along with oratory the "poster campaign is in full swing, also. Unionists are answering the Laborite demands with huge placards reading:

"IF YOU VOTE FOR THE LABOR PARTY YOU WILL PLEASE TROTZKY.

The chief elements of the Labor platform are as follows:

1—A capital levy on fortunes exceeding $25,000

2—Nationalization of mines and railways.

3—Reduction of the reparations claims against Germany.

4—Taxation on land values.

5—Increased super taxes

Laborite leaders warn that unless this program is carried out the only alternative is "reaction towards revolution."

It is generally admitted that Labor has no chance of dominating the next parliament. But, in the remote possibility that this should take place, a labor cabinet would be made up as follows:

Premier—John Robert Clynes, former minister. First Lord of The Admiralty—Ben Tillett, once a sailor before the mast and an official of the Federation of Transport Workers: Foreign secretary—James O'Grady, who has visited Russia three times since the Bolshevists took over the government. Minister of Education—H. G. Wells, famous writer. Minister of transport—J. H. Thomas, a former "groom" in a railroad yard: Home secretary—Arthur Henderson, former minister of education Lord chancellor—Lord Haldane, who formerly held that portfolio.

It is likely that the Laborites would not appoint a secretary of state for war in view of their anti-war policy.

ROLL CALL SHOWS GOOD RESPONSE TO RED CROSS NEEDS

"Returns received from scattered districts over the city and county indicate that the Red Cross spirit is still very much alive thruout Coshocton-co," T. G. Brown, of the local Red Cross chapter declared Thursday.

"From some districts the returns show an increased Red Cross membership from 1923 while in others there will be a slight falling off," he said.

The canvass will continue thruout this week, and Brown believes that when all returns are in, the enrollment for 1922 will equal that of previous years.

RAM ATTACKS MAN; DOC SEWS HIM UP

Seven stitches were necessary to close a scalp wound sustained by Lewis Shaw, of Crooked Run Wednesday, when he was attacked by a cross ram.

Shaw was in the field where his sheep were pastured when the ram attacked him. He is partially paralyzed and was unable to do much toward defending himself

Dr. J. G. Smailes dressed the wound.

BIRTH NOTE

A daughter was born to Mr and Mrs. Arthur Ferner, on Adams-st, Thursday.

ALLEGED EYE WITNESS TELLS DETAILS OF DOUBLE MURDER UNDER N. JERSEY APPLE TREE

NEW BRUNSKICK, N. J., Oct. 26—Investigation of the mysterious murder of Dr. Edward W. Hall, the wealthy rector of the Fashionable Protestant Episcopal church of St. John the Evangelist, and the beautiful choir singer, Mrs James Mills, reached its final stage today when all the principals were summoned to be questioned by Deputy Attorney General Wilbur A. Mott, who is now in supreme command of the probe.

Mott intimated that arrests were imminent without awaiting grand jury action.

Those summoned to the court house today included Mrs. Hall, widow of the slain clergyman; her two brothers, Henry and William ("Willie") Stevens; her cousins, Edwin and Charles Carpenter; Mrs. Minnie Clarke; James Mills, husband of the dead choir singer; Charlotte Mills, 16 year-old daughter of Mrs Mills, Ralph Gorshne, a church vestryman, and Mrs. Jane Gibson, who is alleged to have been an eye witness of the double killing.

The most important of the witnesses were believed to be Mrs. Hall and Mrs. Gibson, who declares that one of the two women at the scene of the tragedy cried: "Oh! — don't.. to the actual slayer, calling him by name James Mason. In charge of the detectives, said that investigation is now being carried on along several lines that hitherto had been deemed too unimportant to follow up

He said that, from the evidence in hand, and that from the indications of new evidence forthwith he looked for a speedy solution of this baffling mystery.

The murder took place just six weeks ago today and in all that time no person has been arrested upon whom the charge could be fixed.

Mrs Gibson, it is reported now, said that she knew the man who did the shooting. She added also that the actual shooting was preceded by a desperate struggle between the clergyman and the singer on one side and another woman and her male companion on the other.

(Continued on Page Fourteen)

EAST AND MIDDLE WEST HAVE FULL SCHEDULE SAT.

Eight Cities To Be Scenes Of Football Struggles; State At Minneapolis

NEW YORK, Oct. 26—On Saturday traffic will be diverted toward Chicago, New Haven, Philadelphia, Boston, Atlanta, Ann Arbor, Minneapolis and the Polo Grounds, in New York, for eight of the finest football attractions ever given to a mid season schedule.

Within the memory of gridiron historians no October Saturday has ever seen the like of it before. Regardless of what section of the country you may favor with your presence, a football spectacle is at your geographical elbow. If you are a New Englander, you can jump down to New Haven to see the Army play Yale or up to Boston to watch Harvard and Dartmouth. If the middle west claims you, the great inter-sectional meeting of Princeton and Chicago at Chicago or the conference battle between Michigan and Illinois at Ann Arbor are available to say nothing of the fact that the Minnesota team plays Ohio State at Minneapolis.

If you happen to hail from the middle states, an overnight trip will take you to Philadelphia, for the Pennsylvania-Navy game; if it's in New York (then the Polo grounds and the meeting of Penn State and Syracuse is a half hour distant via the underground horror.

Down in the fried ham belt, the attraction is Georgia Tech and Notre Dame at Atlanta, leaving only the west coast to be accounted for. There for reasons obscure, a one-day drought seems to have taken hold

Upward of 300,000 persons are due at the games in question. The Yale-Army affair was a sell-out days ago, meaning that no less than 76,000 will see the game. A crowd of 50,000 is expected at the Pennsylvania-Navy game in Philadelphia, likewise at the Harvard stadium for the resumption of football relations with Dartmouth. Stagg field cannot accommodate all the customers who want to see the Princeton Tiger in his death throes, but it will do so to the best of its 40,000 capacity. The remaining games under consideration, Michigan and Illinois; Georgia Tech and Notre Dame; Syracuse and Pennsylvania State, and Minnesota and Ohio State will play to an aggregate of 100,000 persons at the very least.

BUCHER'S SQUAD IS STRENGTHENED FOR SATURDAY'S GAME

The Coshocton high school eleven will open the 1922 football season in this city Saturday afternoon when they clash with the fast Ohio State School for the Deaf, of Columbus.

Much interest has been shown by the pupils of the Coshocton schools as well as by the citizens in this city toward Saturday's game for the reason that this is the first opportunity they have had to see this year's team play on its own field.

Coach Bucher will make some new changes in the line. New material will be sent on the field Saturday to fill in the weak places, which have predominated on the team since the beginning The new material is much heavier and it will help to balance up the eleven in weight

The coach will use two sets of backfield men alternately in this game With the expection of one or two regulars out of the lineup, the locals will remain the same as before

So far a few hundred tickets have been sold by the pupils A crowd in the neighborhood of a 1,000 is expected to see the game

The officials will be Referee Patton of Wesleyan, Umpire Watkins, of Wooster and Headlineman Todd, of Centre college.

LENINE IS AGAIN REPORTED AILING

LONDON, Oct. 26—Nicolai Lenine, head of the Russian Soviet government, is sick again and has been compelled to give up all his official duties, according to a Riga despatch to the Daily Express today.

The despatch added that Lenine has been compelled to leave Moscow and return to his country home.

MAIN STREET WILL BE FOR REVELERS HALLOWE'EN NIGHT

Three Women Chosen To Award Prizes To Costumed Fun-Makers

SCOUTS TO POLICE

Mayor W S Tish assisted by the Boy Scouts of this city will cooperate with the Business Men's Association in keeping traffic off of Main-st between Third and Sixth-sts between the hours of 6:30 o'clock and 8:30 o'clock on Hallowe'en night.

The monster masque parade is scheduled at 7:30 o'clock sharp. In an effort to keep traffic from interfering with the Hallowe'en activities Boy Scouts will be stationed along Main-st and at the intersections. Their duties will be to "keep 'em moving."

The judges selected to award the respective prizes to the masked contestants will be Mrs. Fred S. Wallace, Mrs Joseph Thomson and Mrs. Joseph Johnson, all of this city. The judges' platform will be in front of the Ohio Service Co.

Following are the prizes to be awarded:

Women—The best comic lady, $7.50 pair of shoes. Best male impersonator, $6 silk umbrella. Best colored mammy, $6 blouse. Best Maggie impersonator, bottle of perfume.

Girls—Best Miss Liberty, $6 purse Best baby costume, $6 scarf. Best clown girl, $6 sweater. Best comic clown, $5 wool middy.

Men—Best Uncle Sam, $7.50 pair of shoes. Best female impersonator, $6 in merchandise Best Jiggs impersonator, $6 silk shirt. Best dude, $6 hat.

Boys—Best Mutt and Jeff impersonators, a pair of skates each, either ice or roller sates. Best Charlie Chaplin costume, $2.50 cap. Best clown costume, $2.50 knife. Best comic costume, $2.50 watch.

PRE-HALLOWE'EN PRANKS INVOKE MANY COMPLAINTS

In an effort to curb pre-Hallowe'en disturbances, Mayor W. S Tish Thursday requested that the police be notified of the congregation of children who are suspected of planningf Hallowe'en pranks.

Already many complaints of depredations have reached police headquarters, and severe punishment is threatened by the police, if any of the youthful vandals are caught.

Rotten vegetables and broken glass have been used in several instances, according to the reports recieved by the police. Harmless pranks will be permitted at the proper time, Mayor Tish intimated, but even they are under a ban this far ahead of Hallowe'en night.

Plain clothes officers will be used to apprehend violators.

EDWARD ROBSON IS INJURED IN GAME AT BEREA COLLEGE

Mrs. T. G. Robson and son James returned to their home in this city last night from Berea, where they visited Mrs. Robson's son, Edward, now confined in the Community hospital there recovering from injuries received in last Saturday football game at Berea between Baldwin-Wallace college and Kent Normal Young Robson is at student at Berea.

Mrs. Robson said today that Edward was much better and recovering rapidly, and hopes to be able to leave the hospital soon

LICENSED TO MARRY

Martin V Scherrer, 37, shoe repairer, Coshocton, Mary McNichols, 22, daughter of Martin McNichols, Coshocton Rev. Father J. J. Slattery.

CITY PURCHASES A HALF MILE OF NEW FIRE HOSE

Contracts for $2,450 worth of new fire hose, 2150 feet, were let by the city board of control Wednesday afternoon.

The Bi-Lateral Fire Hose Co. of Chicago will furnish 500 feet of "Congo" hose at $1.20 a foot, a total of $600. The U. S. Rubber Co. of New Jersey received the contract for 500 feet of "Victor" hose at $1.10 a foot, $550 in all, and the Fabric Fire Hose Co., of New York contracted to furnish 1,150 feet of hose for $1,300.

Bonds amounting to $2,500 were issued to provide money for the hose. The balance, $50 will be used to pay for the printing and advertising of the bonds.

STOVER WILL GIVES PROPERTY TO WIFE

The will of William H. Stover, deceased, of Clark-tp, which has been filed in probate court, bequeathes all of his real estate to his wife, during her lifetime, and one half of all his chattel property, including money and bonds.

The other half of his chattel property is willed to his son, Clifford McKinley Stover, and at the death of his mother, he is to get all the real estate

Mrs. Stover is named executrix, in the will, which was made August 26, 1918.

ACCOUNT FILED

The first account of the estate of Adam Klein, has been filed in probate court by F. R. Klein, trustee.

WILL ATTEMPT TO CATCH THE $5,000 CLASS

Half Billion Due U. S. On Incomes Not Reported In Past Four Years

WOULD HELP BUDGET

Small Business Houses In Large Cities Are Worst Offenders

WASHINGTON, Oct. 26—Government revenue agents and auditors, just now catching up with their after-the-war work, have made the startling discovery that more than 1,000,000 persons liable for taxes on incomes above $5,000 have dodged payment either thru not making returns or concealing assets.

This was learned at the treasury department, simultaneously with the inauguration of a drive on the part of the internal revenue bureau to catch the evaders.

Revenue experts estimated that the treasury can be enriched to the extent of $500,000,000 in collections from individuals who have failed to make any returns for four years.

In cataloguing taxpayers thruout the country, agents have found that the number of persons who should have made returns and did not will total nearly 1,000,000. In addition, there is also shown in the reports a large class of tax evaders who have put themselves in the $5,000 class. Whereas their earnings are considerably larger than that.

Orders have gone out to internal revenue collectors to make a roundup of small business concerns in large cities. These cities will be centers of a whirlwind smash at the evaders in the next few weeks.

New York, Philadelphia, Boston, Cincinnati, Cleveland, Detroit, St. Louis, San Francisco and Pittsburgh. The drive will be extended to other cities upon an equally vigorous scale it was said by treasury officials.

SALVATION ARMY PREPARES TO AID CITY'S DESTITUTE

The Salvation Army was busy today helping the poor and needy families in this city.

The time is near when heavy garments will be needed by Coshocton's destitute families. Adjutant Vendeville has received numerous calls from the needy families of this city for winter clothes, including underwear, overcoats and shoes. The Salvation Army requests that any family in town who can afford to give for charity purposes garments and shoes are asked to send or to call the local post and they will come and get them.

The local post is ready at all times to be of service to the needy in this town.

According to the report made today, the attendance at the new home has increased fifty per cent.

Mrs Anthony Vendeville and Lieut Grace DeVal, of this city have returned home from Pittsburgh, Pa, where they have been attending an officers' council for two days. There were 700 officers in attendance.

Commander Eva Booth was the chief speaker.

WHEAT IS REMOVED FROM CHILD'S EAR

Four grains of wheat were removed from the ear of the five-year old son of Russell M Connell, Canal Lewisville, by Dr J. G. Smailes, Wednesday.

The child got the wheat in his ear while playing in a granary with another youngster, and it was causing a great deal of pain.

TO ATTEND MEETING OF DEMOCRATS HERE

Mayor Henry G Brunner of Mansfield Ohio, Attorney Robert W Howard, of Nowark, and William A. Ashbrook, of Johnstown will attend a district Democratic meeting in Coshocton Saturday afternoon.

TONSILS REMOVED

Robert Givens, of Orange-st, had his tonsils removed at his home yesterday by Dr. Shaw assisted by Dr. E. M. Wright.

NEWSPAPERARCHIVE®
NEWSPAPERARCHIVE®

THE COSHOCTON TRIBUNE and TIMES-AGE

Entered as second class matter at the postoffice at Coshocton, Ohio. Published each evening and Sunday morning by The Tribune Company.

RATES OF SUBSCRIPTION

In City, By Carrier			
Per Week	$ .15	Four Weeks	.50
Per Year	7.00	Nine Weeks	1.00
By Mail		Six Months	2.50
One Week	.15	One Year	4.50

ROBERT E. WARD
Foreign Advertising Manager
Western Office Eastern Office
Brunswick Bldg. Mallers Bldg.
225 Fifth Ave., 6 S. Wabash Ave
New York. Chicago.

Member Audit Bureau of Circulation
Select List of Ohio Daily Papers
Ohio Associated Dailies

FULL L. N. S. DAILY PRESS REPORT

Articles for Peoples Forum Limited to 600 Words

Exterminating Our Cousins

THE form of sport which comes nearest to being murder is the shooting of gorillas, one is apt to conclude, after reading Carl E. Akeley's description of the customs and characteristics of that animal in The World's Work. The noted naturalist recently returned from a scientific expedition to Africa. "It is of more importance to judge the gorilla correctly than any other animal, for he is unquestionably the nearest akin to man," he remarks.

Like man, the gorilla has developed heels, which enable him to walk upright, and he has the same complement of muscles which make upright walking possible by man. He has the palate and muscles that enable man to talk. More startling yet is the statement that recent studies of the brain of a captive gorilla which died last year in a New York zoo have resulted in the scientific conclusion that the gorilla's mentality was about on a par with that of a 2-year-old child.

It is even suggested that the gorilla is evolving toward a human state. Comparison of modern specimens with gorilla fossil remains shows a marked tendency toward the human form, in mental as well as physical capacity. Proof of such a theory would go beyond all previous claims of evolutionists, who have merely held that man and the gorilla descended from a common or similar ancestors. But these comparisons intimate that the development of a pre-human into a human form is taking place in the case of the gorilla, actually before us.

When men are so little concerned over killing their brothers, they cannot be expected to show much regard for the life of a mere first cousin; nevertheless, the extinction of the dwindling race of gorillas would be an incalculable injury to scientific research and observation. Morally, as well as scientifically, ape-slaughter should rank next to manslaughter.

Willy Hohenzollern

THE kaiser's explanation of the causes of the war, published in the New York Times, is fit measure of the man's inconsequence. He said, for instance, "I have been informed that an important role was played in the preparation of the world war directed against the monarchical central powers by the policy of the international 'Grand Orient Lodge'; a policy extending over many years and always envisaging the goal at which it aimed." It is not surprising that such a charge was carried to the kaiser. A certain type of human being delights to attribute any event, trivial or important, to the machinations of secret organizations. It is, however, almost incredible that any man of responsibility should have been gulled by the silly story. The humblest ward politician possesses more native wit than that.

Yet this episode is of the same texture as many of the other memories of the fugitive Hohenzollern. He retails vagrant gossip to justify the thesis that the war was forced upon Germany. He is quite unmindful of the fact that his tales may be compared with the official record, as Elmer Davis has so ably done, and shown to be utterly counterfeit. The former kaiser ignores the plain records of the German Foreign Office and instead descants upon the conversations which, he has heard, were carried on in Russian army barracks in April, 1914. It is possible that the old ladies of Doorn barter such tidbits over their tea cups on rainy afternoons, but it is hardly believable that a man who once exercised imperial power should now be so paltry.

The utter incapacity of William Hohenzollern to appraise events correctly is also exhibited in the first proof he cites of the purpose of the Allies to attack Germany. He observed that "as far back as April, 1914, the accumulation of reserves in the English banks began." That signifies nothing so far as war intent is concerned. For years the United States has been accumulating gold until the supply now in American banks is wholly out of proportion to our share or our needs. But surely none but a man from Bedlam would see in our large gold reserve evidence of militarist plotting.

It is a great pity that the former kaiser did not utilize the opportunity to relate the full store of his memories, which, if uncolored, might have thrown interesting light upon the world events of the past generation. Instead, he has composed an apology almost utterly devoid of significance in the understanding of what has happened during the most dramatic period in human history.

New York Day-by-Day

By O. O. McINTYRE

NEW YORK, Oct. 26.—A group of intellectuals who are conspicuous at theatrical first nights have apparently decided that to be unkempt accentuates their brilliancy. They wear loose fitting clothes, caps and soft work shirts and are always in need of a barber's attention.

During the entr'acte they fill their pipes and stroll about the lobby permitting their pearls of wisdom to fall among the bourgeoisie. Not one of them has ever done anything particularly noteworthy in the arts yet they are such persistent "log rollers," puffing one another in various journals to which they are attached, that the public stands a bit in awe.

A certain illustrator gave a dinner one night recently to which the group was invited. The guest of honor was a young English novelist who has achieved distinction. He came in correct dinner clothes. He and the host were the only ones properly dressed.

The illustrator is known for his frankness and at the table the intellectuals found cards under their plates giving the address of a dress suit renting parlor. And after the dinner the host and the honor guest excused themselves and went to the theatre, leaving the guests flat.

Another artist gave a birthday dinner last week and on the invitations that he sent the intellectuals he wrote in the corner "Formal Dress." Not one of them attended. So much talk has been created that a publication devoted to theatricals carried this paragraph:

"In the hurly-burly of journalism it is excusable that critics attend the play in informal dress but it is not excusable that they attend with dirty hands and faces and a three day growth of beard. After all they are the guests of the producer and owe him the ordinary courtesies that convention imposes. If the theatre really needs cleaning up, as reformers suggest, let the good work begin with the critics."

It is only fair to say that this reflection applies only to a few. The majority of the dramatic critics in New York are well dressed men.

WALT MASON

THE QUIET LIFE

I lead a sane and normal life, or strive to lead it thus: I shun all argument and strife, all bitterness and fuss, and in my belt I pack no knife, for any human cuss. My neighbor Johnsing holds some views that I don't entertain, and now and then, in creaking shoes, he comes adown the lane, to exercise his vocal thews, his theories to explain. This Johnsing's an aggressive wight, he hankers for the fray, and we might wrangle round all night, and likewise half the day; but I remark, "You're doubtless right," to all that he may say. He soon grows tired expounding things, when I will not dispute; a little while the welkin rings, and then the blamed thing's mute; and on his way my neighbor swings, to bore some new galoot. It is no use to call on me, if one would seek a row; I sit beneath my banyan tree, a wreath upon my brow, and many thouch my winters be, I'm happy as a cow. I do not fret about my rights, nor yet about my wrongs; I spend my tranquil days and nights a-playing harps and gongs, and you will find no gayer wights among the surging throngs. They say there's sorrow in the land, they say there's sin and care, but would these things be sooner banned if I should rip and swear? Ah, no; I take my lute in hand and play a jim-crow air.

There is a little printing shop at Cranberry and Henry streets where Walt Whitman set with his own hands the type for "Leaves of Grass," which made him immortal. It was in this neighborhood just a little south of Brooklyn Bridge that the "good gray poet" played when he was a boy. There is some talk now of erecting a monument to him in the section. On Henry street I saw a little tobacco shop with a horseshoe over the door and there is a big base burner stove where customers gather on chilly evenings—a bit of village cross section in one of the most thickly populated sections of the city.

Another old landmark I saw in my rambles was the ancient Monroe house, the home of James Monroe, fifth president. It is an old-fashioned two story structure with an attic under a hip roof. Inside a ragpicker was sorting rags. The plaster has fallen from many places. The building is situated at the corner of Prince and Lafayette streets and is shortly to be renovated and kept as a national landmark.

The flappers are now calling the cafes "ptomaine parlors." And gin is known as "swish."

The sudden popularity of the mid Victorian paper-back novel is one of the surprises of the publishing business. There is one concern that had a warehouse filled with pot boilers. Recently bookshops began to call for them and inside of a month the entire supply was being exhausted. It has proved a heavenly boon for the hack writers of Greenwich Village who are able to turn out racy tomes in a very few days.

Child-birth

Valuable Illustrated Book Sent Free.

How thousands of women, by the simple method of an eminent physician, have avoided unnecessary miseries through many months and up to the moment Baby has arrived, is fully explained in the remarkable book, "Motherhood and the Baby." Tells also what to do before and after baby comes, probable date of birth, baby rules, etc., and about "Mother's Friend," used by three generations of mothers, and sold in all drug stores everywhere. "Mother's Friend" is applied externally, is safe, free from narcotics, permits easier natural readjustment of muscles and nerves during expectancy and child-birth. Start using it today. Mrs. E. E. Kerger, Slayton, Minn., says: "It pulled me through." Send for book today, to Bradfield Regulator Co., BA-35, Atlanta, Ga. "Mother's Friend" is sold at all drug stores.

To Cure a Cold in One Day

Take

Laxative Bromo Quinine tablets

Be sure you get BROMO

The box bears this signature E. W. Grove

TEN YEARS AGO TODAY

From The Tribune Files

A nine pound son was born Friday morning, to Mr. and Mrs. J. H. Talmadge at their home in north Fourth-st.

Mrs. Frank Carton, aged 27, died at the Massillon State hospital Friday afternoon at 2:30 o'clock, after having been ill for the past four months from nervous trouble.

A Grand Session for all the Odd Fellow lodges of this county was held at the local headquarters, Friday evening. Grand lodge degrees were put on by the Grand officers and the Past Grand degree was also conferred.

George Bock and Son of this city, were awarded the contract for paving East Center-st. in Dennison, from the east end bridge to the railroad tracks, they making the lowest bids.

John Baad, well known character, aged 46 years, was found lying dead in an alley between Chestnut and Main-sts, in the rear of the C. A. Lamberson residence, early Friday morning.

Miss Althea Gardner, 57, one of the most highly respected and well known residents of the Fresno vicinity, died while visiting her sister, Mrs. George Reed, of West Lafayette, Friday afternoon, at 3 o'clock.

The Preston and Burrell Hardware store was purchased by the Gray Hardware company, at the assignee's sale, Friday afternoon. In the future the store will be known as the Central Hardware store and will be managed by Thomas Gray.

JOLLIER

The early bird gets the worm. So does the chestnut.

Holland is broke, so holes in cheese may be made larger.

Politicians who go from side to side don't get very far ahead.

Years ago they got the buggy and went sparking. Now they get the auto and go parking.

Now is the time for father to paste on his wallet: "Not to be opened before Christmas."

It is unlawful to shoot a landlord unless he wears a mask.

"Miners use either forks or shovels"—headline. They need one of these etiquette books.

Thick fur on animals means a cold winter for all and a hot 1923 summer for the women.

Do you know what is paved with good intentions? Well, that is what streets are that are paved only with good intentions.

Fashion note: Coal dealers are wearing diamonds.

In Boston, a man asks divorce because she let men kiss her. Why not feed her on onions?

In Chicago, mediums are delivering spirit messages, all of which seem to come "collect."

The dollars that run the government also run the taxpayers.

Girls' college has a new pistol range. May be domestic science.

This year we beat England at golf, polo, rowing and rowing if you pronounce the fourth one right.

West Virginia street car conductor has become a preacher. He is accustomed to getting the nickels.

WORDS of WISE MEN

To delay is to forget.

Be brave but avoid bravado.

Don't "butt in" with "buts."

Don't build the top story first.

A brave leader makes brave men.

None but the brave deserve the fair.

A ship without ballast is apt to turn turtle.

Bear and forbear, forgive and be forgiven.

Blind belief—what is it but superstition?

Despair comes to the coward, never to the brave.

Make a bridge for your adversary to retreat over.

Be sure you are over before you burn the bridge.

The beginnings of great things are little things.

We betray ourselves oftener than others betray us.

He who minds other people's business neglects his own.

The heaviest burden most men carry is their own folly.

It is a sorry roost where the hen crows and the cock cackles.

When every one minds his own business, business is good.

In every good cause, defeat is but the first step on the road to victory.

It is sometimes necessary to take a step backward to get a foothold.

DRINK WATER OFTEN IF KIDNEYS BOTHER

Eat less meat and take Salts if Back hurts or Bladder troubles.

Too much meat may form uric acid, which excites the kidneys; they become overworked; get sluggish, ache and feel like lumps of lead. The urine becomes cloudy; the bladder is irritated, and you may be obliged to seek relief two or three times during the night. When the kidneys clog you must help them flush off the body's urinous waste or you'll be a real sick person shortly. At first you feel a dull misery in the kidney region; you suffer from backache, sick headache, dizziness, stomach gets sour, tongue coated and you feel rheumatic twinges when the weather is bad.

Drink lots of water; also get from any pharmacist four ounces of Jad Salts; take a tablespoonful in a glass of water before breakfast for a few days and your kidneys may then act fine. This famous salts is made from the acid of grapes and lemon juice, combined with lithia, and has been used for generations to clean clogged kidneys and stimulate them to normal activity, also to help neutralize the acids in urine, so it no longer is a source of irritation thus often ending bladder weakness.

Jad Salts is inexpensive, cannot injure; makes a delightful effervescent lithia water drink which everyone should take now and then to help keep the kidneys clean and active. Druggists here say they sell lots of Jad Salts to folks who believe in correcting kidney trouble while it is only trouble.

DENTISTS' OFFICES ROBBED OF GOLD

CINCINNATI, O., Oct. 26 — Six hundred dollars worth of gold ingots were stolen with other loot from the dental offices of Buchanan Brothers yesterday by burglars who forced the safe with a heavy crowbar.

A nearby laboratory also was plundered and then the cracksmen cut thru a skylight with instruments found in the dental office and stole a quantity of clothing from the Capitol Shop.

The total plunder taken is said to amount to several thousand dollars.

ABE MARTIN

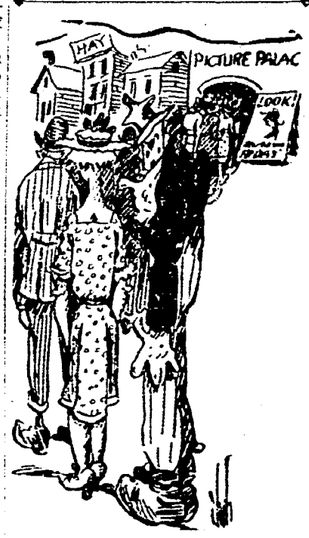

We counted forty-nine autos, averagin' $1,800 apiece, parked around th' court-house t'day, an' we kin remember when if a feller bought a phaeton he wuz suspected o' havin' inherited th' money. Eatin' downtown is growin' more 'n more general as women become more' more "enlightened."

LIMA PREPARES FOR A REVIVAL

LIMA, O., Oct. 26—A tabernacle for holding evangelistic services here by Beider-Wolfe and his party in November and which is being constructed by volunteer laborers, will be completed by next Sunday, according to announcement by the Rev. Warren L. Steeves, general chairman. The tabernacle will seat 6,000 people, or 1,500 more than the Billy Sunday tabernacle, which was located on the same spot.

After the meetings close, the lumber will be sold to the highest bidder. The campaign will last six weeks.

BONAR LAW TAUGHT HIS NEPHEW GOLF

NEW YORK, Oct. 26 — Members of the Cherry Valley country club Garden City, Long Island, claim they have the distinction of possessing the only golf professional who was taught the game by a British premier. He is Jimmy Law, a nephew of Andrew Bonar Law, the new premier of Great Britain. Jimmy declares he would never have thot of taking up the game "if Uncle Andy" had not insisted upon giving him his first lessons.

At the end of the handle of a new tooth brush is a small bunch of bristles suitably curved to cleanse the inner surfaces of teeth.

NOSE CLOGGED FROM A COLD OR CATARRH

Apply Cream in Nostrils To Open Up Air Passages.

Ah! What relief! Your clogged nostrils open right up, the air passages of your head are clear and you can breathe freely. No more hawking, snuffling, mucous discharge, headache, dryness—no struggling for breath at night, your cold or catarrh is gone.

Don't stay stuffed up! Get a small bottle of Ely's Cream Balm from your druggist now. Apply a little of this fragrant, antiseptic cream in your nostrils let it penetrate through every air passage of the head; soothe and heal the swollen, inflamed mucous membrane, giving you instant relief. Ely's Cream Balm is just what every cold and catarrh sufferer has been seeking. It's just splendid.

The Liver Is the Road to Health

It the liver is right the whole system is right. Carter's Little Liver Pills will gently awaken your sluggish, clogged-up liver and relieve constipation, stomach trouble, inactive bowels, loss of appetite, sick headache and dizziness. Purely vegetable. You need them.

CARTER'S LITTLE LIVER PILLS

Small Pill—Small Dose—Small Price.

EMMONS & CO.
Newark,
New York State
Growers and Importers of
Hardy High Grade Nursery Stock
All Stock Fully Guaranteed.
Represented by
Victor Sodaker
610 Locust-St.,
Coshocton, Ohio.

J. W. CASSINGHAM, President.
GEO. W. CASSINGHAM, Vice Pres.
C. H. MAGRUDER, Cashier.

HELPFULNESS IN BUSINESS

is what this bank stands for first, last and always! —If there is an individual, firm, farmer or merchant without a banking home—we want their acquaintance and Checking Account, want to prove to them how much a good banking connection helps in business.

Capital, Surplus and Profits $300,000.00

The Commercial National Bank

1872——Fifty Years in Coshocton——1922

C. R. SPECKMAN, Assistant Cashier.
RUDOLPH EHRICH, Assistant Cashier.
WALTER J. BIEBER, Teller.

SAP AND SALT
By Bert Moses
Sap-and-Salt-in-the-woods, Ashland, Oregon.

Most women can bat above .300 with a rolling pin.

—o—

Luxury and war are alike in this—one always makes another one necessary.

—o—

You can't have pleasant dreams on an empty stomach, nor on a full one either.

—o—

If you let Human Nature have her way, the chances are she will let you have yours.

—o—

A man's life consists a good deal in running into things that he has to back away from.

—o—

There is no substitute for Moderation, and in all the world there is nothing else just as good.

—o—

Hez Heck Says:

"You hev to be naturally addicted to honesty before you can make any big money on it."

PENNY ANTE "ANOTHER BATCH OF BEANS SPILLED" By JEAN KNOTT

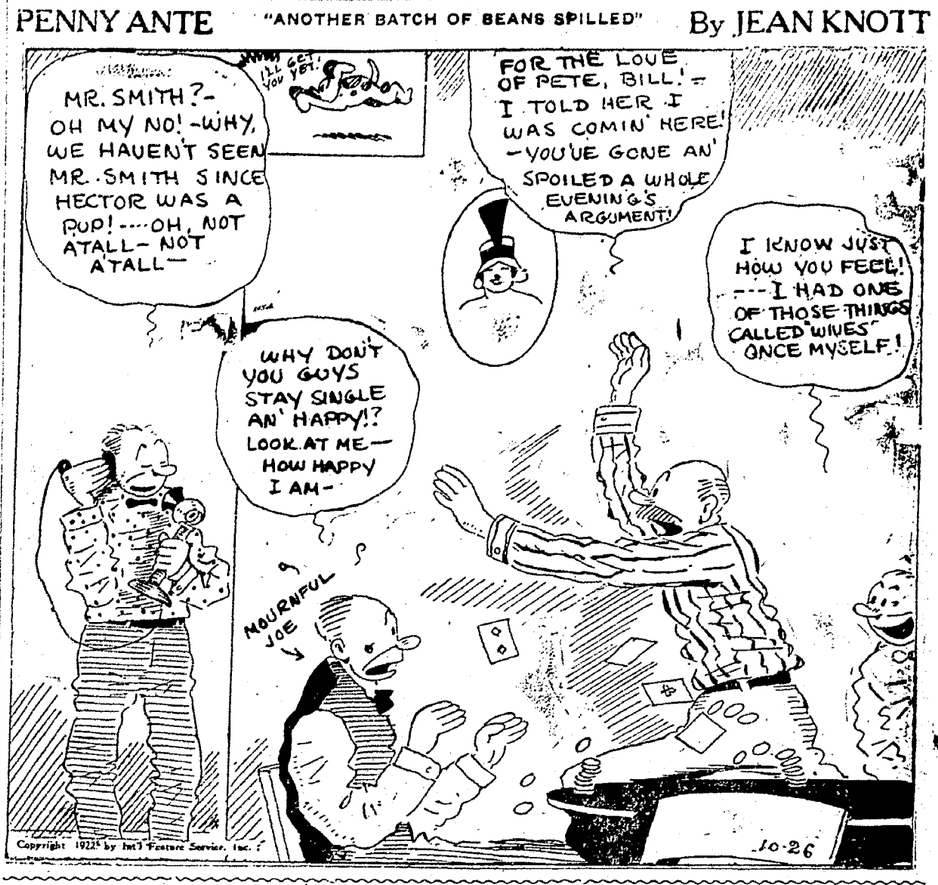

BRINGING UP FATHER By George McManus

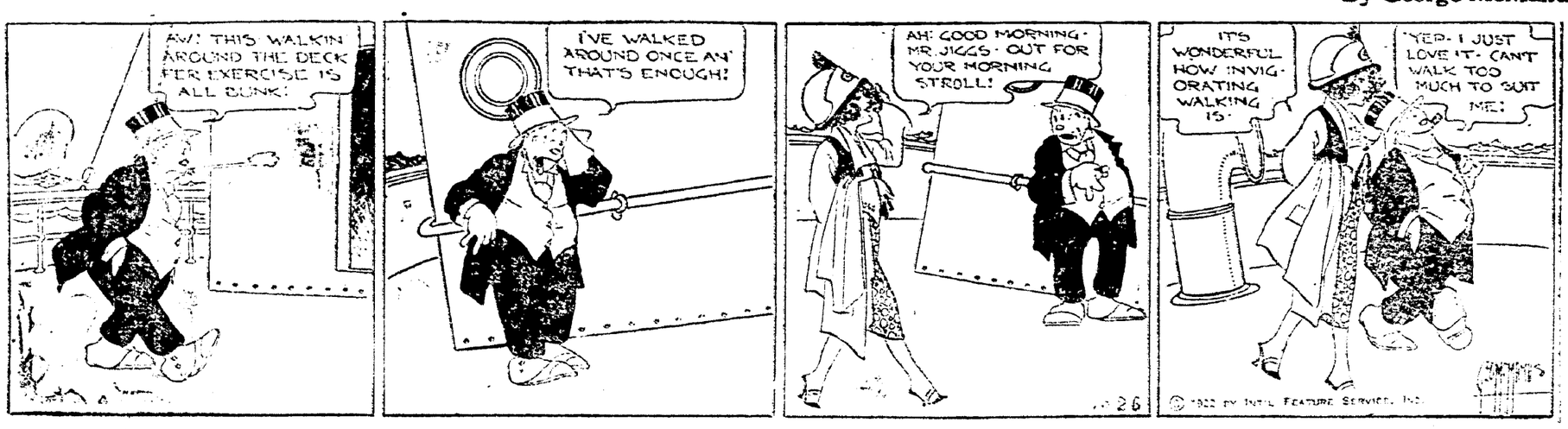

NEWSPAPERARCHIVE®

Only two days more to get ARCOLA at special price

IF YOU want to save money, and give your family the healthful comfort of hot-water warmth from ARCOLA and American Radiators—you have just two days more at the special price.

Don't put it off. Telephone or call on your Heating Contractor today. In just three minutes he can tell you how little ARCOLA costs, installed in your home. And he can install it NOW for there are stocks of ARCOLAS near at hand.

Pick up the telephone. Call the nearest Heating Contractor. Only two more days to get ARCOLA and radiator warmth at the special price.

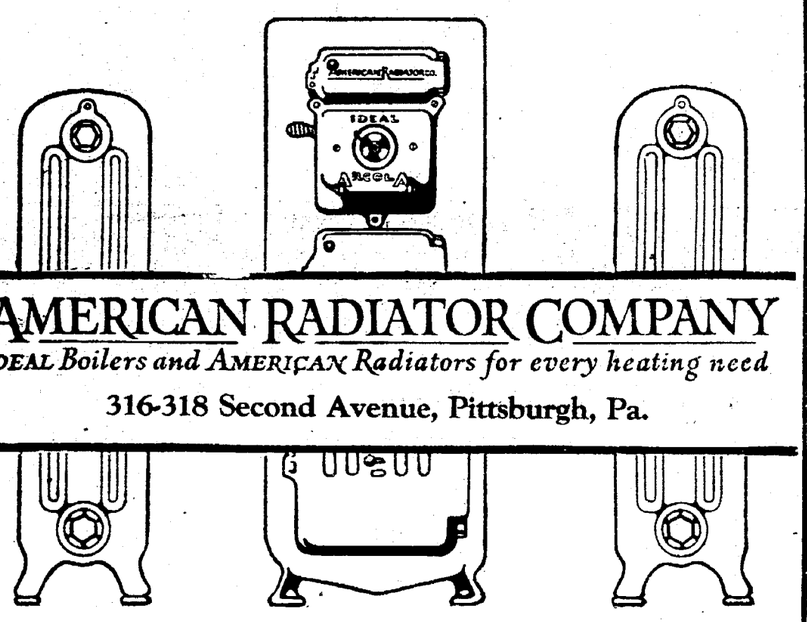

AMERICAN RADIATOR COMPANY

IDEAL Boilers and AMERICAN Radiators for every heating need

316-318 Second Avenue, Pittsburgh, Pa.

THIS JUDGE BEATS WIFE-BEATER

Magistrate Edward Burke.

Magistrate Edward Burke, also an Alderman, of Pittston, Pa., heard the charges of wife beating against Anthony Azakas and, after fining him $10, left the bench and walloped Anthony in the eye. Anthony took the count, but Judge Burke dragged him to his feet and knocked him down again.

"Now we'll see how he likes it," he said and resumed his judicial poise. His unique legal decision proved exceedingly popular.

day with the former's sister, Mrs. Lee Jennings.

The High School students will give a Hallowe'en party in the gymnasium, Thursday evening.

FRESNO

Mrs. Milo Boyd has returned home from a ten-days' visit with frends in Tunnel Hill and vicinity.

Mrs. C. W. Diebel will entertain the Ladies' Aid, Thursday afternoon.

Mr. and Mrs. Milo King and children returned to their home in Jewett, Sunday, after a few days' visit with Mr. and Mrs. E. M. Davis.

Mrs. R. A. Given and daughter Doris Jane, of Barberton, are guests of her parents, Mr. and Mrs. J. E. Hamilton.

Mr. and Mrs. Fletcher Hamilton, of Van Oren, Ill., are visiting with the former's parents, Mr. and Mrs. Thomas Hamilton.

Mrs. Dan Geese will be hostess to the Ladies' Missionary Society, Thursday afternoon, Nov. 2.

CHESTNUT RIDGE

Mr. and Mrs. Fred Kempf, of Coshocton, spent Sunday at the home of Mr. and Mrs. W. E. Beall.

Mr. and Mrs. W. O. Leavengood and family visited, Sunday, at the home of Miss Jane Ling and sister Laura, of Coshocton.

Mr. and Mrs. John Latier and family, of Coshocton, spent Sunday at the home of Mr. and Mrs. M. J. Valentine.

Kenneth Overholt spent Sunday afternoon with Dwight Shannon.

Mr. and Mrs. Ed Endsley and family visited with friends near Mohawk.

Mrs. Grant Layman, Mrs. Charles Miller and Mrs. P. A. Croft, called on Mrs. M. J. Valentine, Wednesday.

Mr. and Mrs. Ed Latier and family, of Coshocton, spent Sunday at the home of Joe Lower.

Mrs. Clemmie Alleshouse, of Coshocton, is visiting at the home of W. O. Leavengood.

BLISSFIELD ROUTE 1

Rally Day was observed at the Mt. Zion church Sunday, Oct. 22.

The Ladies' Aid Society will meet with Mrs. Stanley Clark, Thursday afternoon, Oct. 26.

Mr. and Mrs. John T. Davis, of Warsaw, called at the home of Phineas infield, Sunday afternoon.

Mr. and Mrs. Melvin Waters and daughters were dinner guests at the home of Mr. and Mrs. Edd Guthrie, Sunday.

Mr. and Mrs. J. S. Van Norman and daughter Wilma, of Lorain, motored to the home of R. J. Burrell, Sunday. They will be accompanied home by Mrs. Eliza Van Norman.

The Willing Workers Sunday School class will be entertained, Saturday evening, Oct. 28th, at the home of Donald Howell.

Mr. and Mrs. J. L. Boyd, of Keene, called on friends on this route, Sunday afternoon.

Miss Carrie Leavengood shopped in Coshocton, Saturday.

Mrs. Martha Indgeon and son, Robert Indgeon, of Keene, called on friends on this route, recently.

Mr. and Mrs. E. T. Schodtz spent Friday in Coshocton. They were accompanied home by Mrs. Mercanna Murray and daughter Mary.

TRIO

Mrs. Charles Jones spent Wednesday afternoon with Mrs. James Kinner.

Lester Duling visited, Sunday, with Francis Fowler.

Ermaline and Howard Bredsford spent a few days, last week at the home of their grandparents, Mr. and Mrs. C. J. Bredsford, of West Lafayette.

Mrs. Wm. Hart was the guest of Mrs. Wm. Duling, Sunday afternoon.

Mr. and Mrs. John Phelps have returned home, after spending several weeks with their son, Wm. Phelps and family, of Streeter, Ill.

Mr. Charles Jones called on Mrs. H. D. Fowler, Wednesday afternoon.

Wayne Duling had the misfortune of breaking his ankle while playing at school, Wednesday.

H. L. Duling and family called on H. S. Fowler and family, Sunday evening.

Lydia Kearney is visiting a few days with Mrs. John Phelps.

Roger Bredsford called on Charles Jones, Sunday morning.

Infants' and Tots' $5.00 Chinchilla Coats $4.39

LARGEST CHAIN STORE SYSTEM IN OHIO

COSHOCTON DRY GOODS CO.

319-321 MAIN ST. - PARK HOTEL BLDG.

Girls' $2 Middies, all wool red Serge, all sizes, $1.49

Thrift News for Thrifty Buyers

Women's $1.50 Pettibockers

Colored Sateen, good grade, with elastic shirred knee and belt, cut full, splendid value..... 98c

GIRLS' COATS

Chic styles, in sizes 4 to 14 years of excellent quality materials: Velours and Bolivia, some with Raglan sleeves, belted and flare models, brown, green and blue ..... $3.98 TO $14.95

Girls' $4 Dresses

All wool navy blue Serge, 3 to 10 years, clever models, in middy styles, exceptional value..... $3.39

Palm Olive Soap.....8c
Woodbury Facial Soap.19c
Luxor Face Powder...44c
Mavis Face Powder...39c
20c Aspirin Tablets....14c
Pebeco Tooth Paste...44c

50c Knit WOOL HOCKEY CAPS, assorted colors..... 39c

WOMEN'S $1.00 KNIT PETTI-COATS..... 75c

See Window Display

COATS

All Alterations Free

Another large shipment just in by express: effective chain store buying brings these new coats in at a price that means a big saving to the women who know values. All Wool Velours, Bolivia, Silk Plush, Suedine and Fur Coats: stylish belted effects: some Raglan sleeve, belted and embroidered trimmed: all sizes. Our underselling prices mean a saving.

$10.95 to $29.95

Lowest Prices Our Chief Attraction

SUITS

Largest Chain Store System in Ohio

New Fall Suits for Women and Misses, fashioned of all-wool materials, Velour, Tricotine, Yalama and Poiret Twills, lined with quality silk; some trimmed with fur, others are embroidered and tailored effects; all the most fashionable colors. Another evidence of our underselling:

$17.95 tot $29.95

Women's and Misses' Dresses

$10.95 and up —We frankly proclaim these dresses remarkable values; chose from Tritine, Canton Crepe, Velvets and Twills, and new stylish models.

NEW FALL MILLINERY

Smart Fall Hats of Panne and Lyons Velvet, in black and colors; stylish models suitable for Miss or Matron: embroidery, feather and flower trimmed effects; large and small shapes. We invite comparison on these wonderful values—underpriced at..... $2.98 to $5.95

Boys' Corduroy Suits

2 Pairs Pants

Here's good news, a durable quality brown corduroy, — belted models, 8 to 14-year sizes; coat and pants full lined —$8.50 value..... $6.95

Boys' Cloth Suits

All with two pairs Knicker trousers, in Wool, Tweeds, Cassimere and Worsted; plaited backs and belted models, in brown, grey, blue nad green mixtures; sizes 7 to 17 years; underpriced at

$4.95, $7.95, $9.95

HOSIERY

WOMEN'S $2.50 OAK BROOK HOSE of superior quality, full fashioned and fully reinforced in black and Cordovan..... $1.79

Women's $1.25 fashioned Silk Hose with lisle garter top, reinforced sole and heel, in black only..... 98c

Women's $1.00 Wool Sport Hose in heather, brown, green and navy; stylish and serviceable..... 98c

65c Burson Hose, superior quality, mercerized lisle knit to fit, in black and Cordovan..... 45c

Children's 85c Wool Hose...69c

Infants' 65c Wool Hose.....49c

Children's 35c ribbed fast black and brown, durable wearing reenforced heel and toe, sizes to 9..... 24c

BOYS' MACKINAWS

Good $6.00 value, neat dark plaids, storm or shawl collars, belted and pocket pleated and yoke back; sizes 8 to 14 years—Another underselling fact— 4.95

Boys' O'coats

Soft finished, durable mixture material in dark colors, 3 to 8 years: snappy boyish models— 4.98

Underwear: Women, Children

Women's $1.35 ribbed fleece medium weight union suits, Dutch neck and elbow sleeve..... $1.19

Women's $1.65 Union Suits, "Velastic," fleece lined, high or low neck, long or short sleeve, perfect fitting garment..... $1.39

Women's $1.00 Ribbed Fleece Vests or Pants, first quality even fleece, garment..... 79c and 98c

Children's Union Suits, fleece lined, cumfy fitting in open and drop seat models..... 59c to 98c

Children's Dr. Denton's Sleeping Garments— 79c to $1.19

SAVINGS Men and Boys

—Men's $2.50 Flannel Work Shirts in khaki, or blue "Cherry Valley wool material, well tailored $1.98

—Men's $1.50 Ribbed Union Suits.....99c

—Men's $1.50 heavy fleece lined union suits, first quality, form fitting garment, all sizes at $1.19

—Men'c $2.50 half wool Union Suits in grey and dark, a remarkably good value....$1.98

—Men's 60c Wool Hose.....44c

—Men's $1.50 Grey Cotton Sweaters.....99c

—Men's $3.00 Dress Sweaters.....$1.98

—Boys' $1.50 Slip-Over Sweaters.....99c

—Boys' $1.50 Corduroy Knee Pants.....98c

—Men's 23c Heavy Work Socks.....15c

—Men's $1.50 Tailored Caps.....98c

OVER THE COUNTY

BOWMAN

Mr. and Mrs. Chas. Hooker and children, Eileen and Roy, visited Sunday, with Mr. and Mrs. Joseph Robinson.

Mrs. Frank Haines and son, William, and Archie Randles, were business callers, in Warsaw, Monday.

Wm. Nosker, who has been ill for some time, is very poorly, at this writing.

Mr. and Mrs. Archie Randles and children, and Mrs. Lewis Randles, were entertained at dinner, Sunday, at the home of Mr. and Mrs. Thomas Burrell, near Keene.

Mr. and Mrs. Frank Haines, Mr. and Mrs. Foy Haines, Miss Gladys Haines and William Haines, were Sunday guests at the home of Mr. and Mrs. S. W. Hamilton.

Mr. and Mrs. Glenn Harrah and family visited, Sunday, with Mr. and Mrs. Walter Harrah.

The teacher and pupils of Soggy Hill School will give a Hallowe'en program and pie social, at the school house, Friday evening, Oct. 27th. Ladies are invited to bring pies, and men to bring their pocket books.

WEST LAFAYETTE

Chas. Miller, of Columbus, was in town, the latter part of last week, on business.

Will Lorenz shipped two carloads of fat stock to the Pittsburgh market, last Friday. This makes ten cars he has shipped from this section in two weeks.

Mr. and Mrs. Lee Jennings returned, Friday, from a ten days' visit with their son, Walter Jennings, of Toledo.

Mrs. Clinton Marquand and daughter, Mrs. Nora Reed, were guests, Sunday, of Clinton Marquand.

The Red Cross started their drive here, Sunday.

Dr. W. L. Hammersley and family, of Frankfort, Ind., arrived, Sunday, for a few days' visit with relatives. They are on their way home from Philadelphia, Pa., where they attended the convention of the physicians and surgeons of the Eastern and Central Divisions of the Pennsylvania railroad.

Frank Miller, of Columbus, is visiting friends and relatives here.

Jacob Smith moved his family, from Bacon Run, Thursday, into the house he purchased from A. E. Halterman.

Emmett Lewis and family and Alton Lewis, of Zanesville, were visitors at the home of Lee Jennings, Sunday.

Mr. and Mrs. L. I. McCammant, of Coshocton, called on friends here, Sunday.

Hon. Simeon Fess and party took dinner at the Lafayette Hotel here, Tuesday. Mr. Fess talked for a few minutes to a good sized crowd.

Mr. and Mrs. Ross Miller, son and daughter-in-law, of Newcomerstown, were Sunday guests of Jacob Smith and family.

Mrs. Lewis Jennings and daughter Ora, of Bacon Run, spent Tuesday afternoon with Mrs. Eliza Van Norman.

HEAL SKIN DISEASES

Apply Zemo, Clean, Penetrating, Antiseptic Liquid

It is unnecessary for you to suffer with Eczema, Blotches, Ringworm, Rashes and similar skin troubles. Zemo obtained at any drug store for 35c, or $1.00 for extra large bottle, and promptly applied will usually give instant relief from itching torture. It cleanses and soothes the skin and heals quickly and effectively most skin diseases.

Zemo is a wonderful, penetrating, disappearing liquid and is soothing to the most delicate skin. Get it today and save all further distress.

See The New GRAY AUTOMOBILE At CENTRAL GARAGE And Sales Room 617 Main St. $490 f. o. b. Detroit Our Terms Are More Than Reasonable. PHILLIPS & WALTERS

SAVE YOUR TEETH

Make Your Loosened, Sensitive Teeth Firm, Strong and Healthy

Don't lose your teeth. It's unnecessary now. There is no reason why everybody cannot have good, firm teeth and healthy gums. Go to your druggist and get a tube of MOAVA DENTAL CREAM. All good druggists have this or can get it for you on short notice.

Dentists and professional men are astonished at the discovery of this inexpensive yet unfailing prescription for Pyorrhea, bleeding, receding gums with loosened, sensitive teeth.

Furthermore, the discoverer wishes all sufferers to know that if after using one tube you are not satisfied that MOAVA DENTAL CREAM will permanently rid you of this humiliating disease, your money is waiting for you. Wimmer Arnold can supply you.

KIDNEY AND BLADDER TROUBLES HAVE TO GO

Clogged up Kidney Deposits are Dissolved and the Toxins (Poisons) Completely Driven Out. Druggists Told to Guarantee it in Every Instance.

"Your very life," says Dr. Carey, "depends upon the perfect functioning and health of your kidneys so whatever you do don't neglect them."

Dr. Carey's famous Prescription No. 777 (known for years as Marchroot) is not recommended for everything, but we cannot too strongly urge its use if you suffer from annoying bladder troubles, frequent passing of water night and day, with smarting or irritation, brick dust sediment or highly colored urine, bloating, irritability with loss of flesh, or any other tendency to Bright's Disease, Diabetes or Gravel, for kidney disease in its worst form may be stealing upon you.

Don't wait until tomorrow to begin the use of this wonderful prescription now obtainable in both liquid and tablet form if you have any of the above symptoms. Kidney and Bladder troubles don't wear away. They will grow upon you slowly, stealthily and with unfailing certainty. If you even suspect that you are subject to Kidney Disease, don't lose a single day for Wimmer Arnold Co. and every good druggist has been authorized to return the purchase money on the first big bottle to all who state they have received no benefit.

DON'T BE BALD

Thin haired readers should use Parisian sage at once and escape being hairless. We guarantee it to stop falling hair and itching scalp, and banish all dandruff, or money refunded. Wimmer Arnold Co.

TO DISCUSS COAL PRICES, SUPPLY

COLUMBUS, O., Oct. 26.—Problems of coal prices, supply and distribution in Ohio and Michigan are to be discussed at a conference scheduled to take place here today between Governor Davis and state fuel administrator Potter of Michigan. Gov. Davis desires that Michigan state authorities put into effect fuel prices designed to prevent Ohio coal from being shipped into Michigan in excessive quantities.

An ugly cut? MENTHOLATUM is antiseptic and healing.

NEWSPAPERARCHIVE® NEWSPAPERARCHIVE®

NEW RUSSIAN GALOSHES

—Quite the thing to pull over your Low Shoes these cool days.

—Made of the first quality rubber, fleece lined and with cuff of Astrakahn. Prices ..... 4.50 to 5.50

—Buckeye Galoshes for Women. Priced at ..... 4.00 to 5.00

—For Men 5.00

—And for Children ..... 3.00 and 3.50

NOW IS THE TIME TO CHOOSE YOURS!

CANTWELL'S

SHOES! HOSIERY!

MILLERSBURG'S LIVEST NEWS BY STAFF REPORTER

NEW CORPORATION IS HIGHLY CAPITALIZED

The Holmes Sand & Gravel Products Co. is Millersburg's newest corporation, which will begin operations on the gravel bank north of the McKone Tire & Rubber Co as soon as railway conditions permit the moving of sand and gravel E R. Defenbaugh went to Columbus Thursday to secure the charter for the corporation Other incorporators are C C. Geib, P H Damon, W. F. Garver, and J. W. Fenton.

The company is incorporated at $100,000—one thousand shares of stock at $100 a share Its purpose, according to the incorporators, is that of , "leasing, buying, owning, holding, and operating sand and gravel, coal and mineral properties; mining, buying, selling, and dealing in cement, sand, gravel, coal and other minerals, the manufacture therefrom of brick, block, tile, and other concrete products, and doing of all things necessary and incident thereto."

Sure Relief FOR INDIGESTION

BELL-ANS FOR INDIGESTION 25 CENTS

6 BELL-ANS Hot water Sure Relief

BELL-ANS

25¢ and 75¢ Packages Everywhere

MRS. SMITH WILL TALK ON EDUCATION

Miss Katherine Kennedy, of the Child Welfare department, of Columbus, will probably not be present at the next meeting of the Nonpartisan League of Women Voters, which will be held Friday evening in Agricultural Hall Officers of the league plan to have Miss Kennedy for a later meeting

The feature of the Friday night meeting will be a talk by Mrs F F Smith, of this town, on the "Education of the Voter."

WOULD PREVENT THE LAYING OF SIDEWALK

Suit enjoining the village of Killbuck from laying sidewalks on or past her premises has been filed in common pleas by Esther Reynolds. A temporary injuction has been filed restraining the village from laying more sidewalks till after the hearing.

The palintiff charges that the proposed sidewalk will do her property irreparable damage. Schuler & Putnam represent the plaintiff.

RED PEPPER HEAT STOPS BACKACHE

The heat of red peppers takes the "ouch" from a sore, lame back It can not hurt you and it certainly ends the torture at once.

When you are suffering so you can hardly get around just try Red Pepper Rub, and you will have the quickest relief known. Nothing has such concentrated, penetrating heat as red peppers

Just as soon as you apply Red Pepper Rub you will feel the tingling heat In three minutes it warms the sore spot through and through Pain and soreness are gone.

Ask an druggist for a jar of Rowles Red Pepper Rub Be sure you get the genuine with the name Rowles on each package

WILL PIPE GAS TO CLARK HOMES

Arrangements for piping the village of Clark for natural gas are now being completed by the Killbuck & Millersburg Oil & Gas Co About fifty families will install gas lighting and heating fixtures when the system is completed, which will probably be this fall.

LECTURE COURSE AT KILLBUCK IS STRONG

The lecture and entertainment course, which will open November 7, in the Duncan theatre in Killbuck, is unusually strong Among the entertainers and speakers who will appear later are the Italian Mountaineers, musicians; Welsh Miner Quintet, W. Herman Cult, and the Sherrod Jubilee Singers.

KILLBUCK TEAM LOSES CLOSE GAME

Their first defeat of the present baseball season was experienced by the Killbuck High school team last Friday when the Walnut Creek nine took them over 11 10. Pitcher Hahn, of Killbuck, showed up well, but was given poor support.

Public Health Is Too Much Neglected

"It takes a public disaster to make people take a serious interest in public health work," asserted Miss Grace Donsing, of the state department om helath Miss Donsing was in Millersburg Wednesday, inspecting Holmes county's newly installed health department

Miss Donsing was in Salem, two years ago during the typhoid epidemic and declares that in many communities the public does not realize the importance of a county health department

DISCUSS THE LEVY

A meeting was to be held Wednesday night at Webster Hall school building for the purpose of discussing the special school levy which will be voted on at the November election. The first meeting was held Monday night at Gray Ridge school and was addressed by Frank Close, superintendent of schools H. A Frankhauser was to speak at the meeting last night.

HERE TO CONFER

Miss Clara Ludwig, field representative of the American Red Cross, was called to Millersburg for a conference with Charles Cary, chairman of the local chapter Plans for co-operation with the county health department and Mrs Jane M Harriss, public health nurse of Holmes-co, were formulated

BURKLEW DOGS WIN

After carrying off high prize money at the recent fox hunters' meet in Killbuck, I F. Burkley, of that town, is considering entering his dogs in other similar meets thruout the state. Several of his dogs are valued highly as fox hunters

HALLOWE'EN PLANS

Hallowe'en in Killbuck will be under the auspices of the Willing Workers Sunday school class of the Disciple church. The program will not be elaborate, as many people will come to Millersburg to enjoy the community festival A small prize will be awarded to the best cotumed person.

HEARING NOV. 24

Hearing on the appeal of H P Elias, of Ripley-tp. from the decision of the county commissioners on the amount he is to receive in compensation and damages in construction of the Lakeville road, has been postponed till Nov. 24.

WANTS CITIZENSHIP

Petition for citizenship papers was filed by Fred Schneider, 48, Swiss, cheese maker, of Winesburg, Wednesday afternoon. Schneider has been in this country sixteen years and will be examined for citizenship next September He is the first to petition since the examination was held last September, when two were admitted to citizenship.

ACUTE INDIGESTION FOR OVER TWO YEARS

"For over two years I suffered from acute indigestion" says Arthur L. Reeves secretary of the Austinburg Fuel & Light Company Ohio, "frequently calling in a physician but getting only temporary relief Acting on the advice of a friend I took Dr Orth's Stomach Remedy regularly until the first package was used up I then procured another package of which I have taken only an occasional dose for a return of my trouble or heartburn For seven months now I have been entirely free from any attack of acute indigestion and can eat anything I want with no fear of bad results In case of sour stomach which sometimes comes from eating one dose will be found worth the price of the package If the above experience of mine will help to call the attention of other sufferers to the merits of Dr Orth's Stomach Remedy I shall be glad to have my testimony used" Signed Arthur L. Reeves

This also is the same For 75 cents you can get a large box of Dr Orth's Stomach Remedy a great stomach strengthener at Wagner Arnold Co and all good druggists.

CLAY M. MILLER

Republican Candidate For

State Representative

(SECOND TERM)

Democratic Meetings

Friday, Oct. 27th.

NEW BEDFORD

Robert L. Adair

Joseph Haverick

S. J. Cardwell

PLAINFIELD

George D. Klein

L. N. Staats

COOPERDALE

Milo C. Ely

R. W. McGiffin

Saturday, Oct. 28.

WARSAW

Robert L. Adair

Lloyd S. Leech

WALHONDING

Joseph B. Shepler

L. N. Staats

Monday, Oct. 30th

CONESVILLE

W. F. Garver

T. H. Wheeler

KEENE

S. J. Cardwell

George D. Klein

Milo C. Ely

Tuesday, Oct. 31st

TIVERTON

W. F. Garver

Lloyd S. Leech

Overcoat Time is Here!

And We Offer At Special Prices Hundreds Of Beautiful High Grade Overcoats in a Special October Event.

BRAND NEW

OVERCOATS

They Make You Look Like a Million Dollars With Their Snap and Smartness—Their Dash and Spirit.

BIG WARM ULSTERS

SNAPPY ULSTERETTES, PLAID BACKS

BELT BACKS AND BELT ALL AROUND STYLES

$25.00 AND $27.50 VALUES

$22.50

And They Have All the Fundamentals of a Great Service Coat,—Style, Fabric, Warmth and Workmanship.

More Styles, Including—

Hart Schaffner & Marx Finest Overcoats

$30, $35, $40, $45, $50

Fall Suits

THAT FLASH NEW STYLES

For Young Men who like an extra style flash in their clothes. Plenty of dash in this latest edition of live ones in

NEW SPORT MODELS

SPECIALLY PRICED AT

$22.50, $25.00, $30.00

EXTRA SPECIAL!

Mens & Young Mens OVERCOATS

$17.98

NEW STYLES! NEW SHADES! SPLENDID VALUE

Gabardine All-Weather Coats

$22.50

Fall Hats, New Styles New Shades

$2.98

Coat Sweaters, Jersey Coats in New Heather Shades

$5.98

ALWAYS THE BUSY

BUCKEYE

"The Home Of Hart Schaffner & Marx Clothes"

Satisfaction Guaranteed Or Your Money Back.

TOWN LOT SOLD

Deed for the sale of a lot formerly belonging to Abba A Stevens, to Edward Patrick has been filed. The lot is situated in the south part of town and is valued at $1000.

IS GUARDIAN

Susan Vogt has been appointed guardian of Ida May Vogt, 14, daughter of August F Vogt, deceased

HAS MEASLES

William Wachtel of Ripley-tp has been suffering for the past few days from measles The home has been quarantined

ON THE SICK LIST

Mrs Byron Starner, west of town, has been seriously ill for the past few days

MARRIAGE LICENSE

Noah Sommers, 20 Orrville machinist and Orella Bitikofer, 20 Walnut Creek-tp daughter of Nicholas Bitikofer

WINS DAIRY PRIZE

It has been learned here that John Longacher a Holmes-co dairyman took the second prize silver medal at the national dairy exposition, held in St. Paul, Minn., Oct. 7-14.

INJURED AT WORK

Ballard Bowels, of the McKone Tire & Rubber Co., is improving from injuries which he received when a torch exploded while he was at work, early Tuesday morning. Mr Bowels received severe burns on both hands and inhaled a quantity of gas.

CONTRACTS LET

The bid of Guy Hall of $328.02 was the one which was accepted by the county commissioners at their special session for receiving bids on improvement of the road near the Frank Young residence in Knox-tp Robinson & Mackey were awarded the contract for repairing the bridge abutments near the Harrison Workman home

CORN IS SOAKED

Twenty-five dollars and costs of $8.70 was the fine of Jay Corn fixed in mayors court, Tuesday Corn was arrested Saturday night on a drunk and disorderly charge, by Marshal Stevens

IS CAMPAIGNING

W F Garver local candidate for state senator, spoke in Mineral City, Tuesday afternoon. Mr. Garver is now in Woodsfield and will campaign for the rest of the week in Monroe-co.

HALLOWE'EN SOCIAL

Refreshments and a program by the High school will be presented at the Hallowe'en social, to be held Friday evening, in the Killbuck High school building.

ENTERS HOSPITAL

Mrs Byron Starner, who has been seriously ill for the past few days, was taken to Wooster City hospital, Wednesday

MARRIAGE LICENSE

Louis Zimmerman, 22, Cuyahoga co, teamster, and Mildred Shafer, 21, Ripley-tp, daughter of Ernest McKee

HAS PENUMONIA

H H Church is improving after several days of suffering from pneumonia

IS IMPROVING

James W Finley is improving after suffering for a few days from hardening of the arteries

IS IMPROVING

C E Defenbaugh is improving after suffering for a few days from heart disease

SHERIFF'S SALE

A mortgage held by Sarah A Cameron has been foreclosed and a small farm, house, and other porperty in Ripley-tp formerly owned by Mary Moreland has been disposed of at sheriff's sale.

KILLBUCK'S TAG DAY

The tag sale in Killbuck for athletic equipment for the High school was successful and brot enough money to defray a large part of the expense in supplying the baseball team with uniforms.

PERSONALS

Forest Kornn, of Killbuck, moved on a farm near Smithville this week.

Mr and Mrs A P Bresson and Bernard and Marcella Bresson, of Wooster spent Sunday with friends and relatives in Killbuck

Invitations have been sent out for a "ghost party" to be held at the home of Mrs. William Mercer, Saturday evening, with Mrs. Mercer and Miss Elizabeth Palmer, as hostesses. Mrs. Palmer and Mrs. Mercer will entertain friends with a card party, Friday evening.

ARE YOU FAT? JUST TRY THIS

Thousands of overfat people have become slim by following the advice of doctors who recommend Marmola Prescription Tablets, those harmless little fat reducers that simplify the dose of the famous Marmola Prescription. If too fat don't wait—go now to your druggist and for one dollar, which is the price the world over, procure a case of these tablets. If preferable you can secure them direct by sending price to the Marmola Co., 4612 Woodward Ave. Detroit, Mich They reduce steadily and easily without tiresome exercise or starvation diet and leave no unpleasant effect.

Does Not Rub Off, Lasts 4 Times as Long as Others. Saves Work.

Get a Can Today

IVERS & POND PIANOS

Over 450 educational institutions use them. The New England Conservatory of Music uses 301 Ivers & Pond Pianos.

Kurtzman Pianos

Used and endorsed by leading musicians everywhere. These two instruments on the market over 80 years Just investigate them Catalogs on request.

STEVENSON BROS.

"Coshocton's Quality Music Store"

NEWSPAPER ARCHIVE®

Newest Suits And Overcoats

Styled Especially For The Young Fellow Emerging From Boyhood Into Youth.

NEWEST patterns, newest fabrics and up-to-the-minute style ideas in suits in student or junior sizes—32 to 36. Novel sport model suits in the popular light and dark shades, most of them with two pairs of trousers. Belt around, raglan shoulder overcoats that are unusual for style and quality. Many are in the new lighter shades.

TWO TROUSER STUDENT SUITS

$25, $27.50, $30

Other Suits ..... $20 to $35

STUDENT OVERCOATS

$15, $18, $20, $25, $30

An Overcoat Triumph

TWO REMARKABLE VALUES

$17.75 AND $25.00

THIS is our greatest overcoat achievement. In offering men and young men such desirable overcoats at these prices we are providing the best possible values that can be had. They will give you more for your money than any coats we know of.

—Here's your favorite style — belted back and belt around coats, some with set-in sleeves, others with raglan sleeves. Light and dark colors.

Other Overcoats, Many Tailored at Fashion Park ..... **$27.50 to $50**

Fall Suits For Young Men And Older Men

Famous Lynde Quality— $22.50 to $47.50

Sport Models, Plain Models, New Patterns.

Lynde Clothing Co

"COSHOCTON'S BEST STORE FOR MEN AND BOYS"

Pastime Tonight

—ATTRACTION SUPREME—

MAE MURRAY In "THE GILDED LILY"

EXTRA! ROUND 2 OF "LEATHER PUSHERS"

CHACOS BROS.

UTAHNA

TONIGHT ONLY!

CHARLES RAY In "19 & PHYLLIS"

And LEE MORAN In "Apartment Wanted"

10c TO ALL 10c

FRIDAY AND SATURDAY

CHARLES CHAPLIN In "SUNNY SIDE"

And GLADYS WALTON In "THE WISE KID"

Simplicity is never out of date. We are showing many simple one-strap pumps.

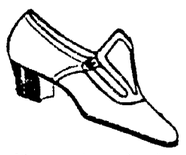

New versions of walking models are here in wide variety. Brown and Black.

Some of our sturdiest models are our smartest. One of many practical models.

One of many dainty models to enhance the grace of long-skirted gowns

Fashionable Footwear

BECAUSE our footwear is unusually attractive and smart in style and adds to the charm of feminine feet a tapering delicacy, hundreds of women have adopted it—and then find that it has another important virtue. It outwears other makes!

Just now our assortment of styles is particularly interesting and our prices are even lower than heretofore.

CARTON'S

"None But Good Shoes."

Our Colonial Pumps speak their smartness in many different tongues.

Dapper Oxfords present wide latitude for choice. All types of heels are featured.

Combination effects are much in vogue. Our versions are unusually attractive.

One of many models that are as well mated with gowns as with tailored costumes.

tailored coat suit and wore a becoming black velvet hat Her corsage was of pink roses. Mrs. Scott was similarly dressed in a dark blue suit and hat to correspond With this she wore a corsage of roses.

Following the ceremony, Mr. and Mrs Scherrer were feted with a wedding breakfast at the home of the bride's parents An effective color scheme of pink and white was carried out in the decorations Bouquets of pink roses centered the tables where covers were laid for 30 relatives and close friends of the bridal couple.

Mr. and Mrs McNichols will also entertain at dinner this evening as a compliment to Mr. and Mrs Scherrer.

Both Mr. Scherrer and his bride have a host of friends who hasten to extend congratulations They will go to housekeeping immediately at 118 south Sixth-st.

Mr Scherrer is engaged in the shoe repairing business here.

Boy's ribbed and fleece lined union suits, good weight. $1 25 value at 95c D O Thompson's

Miss Thelma Bradford, Miss Doris Young, and Miss Dorothy Wendt have issued 65 invitations for a Hallowe'en party to be given this evening in the home of Miss Wendt, 416 south Fourth st.

James Sangster, of Lyons, Kansas, who has been visiting with Mrs C H Glover, 1128 1-2 Orchard-st, for one week, left Thursday for his home, via Chicago, Ill, where he will remain for a brief stay.

Another of the gay Hallowe'en festivities to be enjoyed among the younger people was the party given by Russell Clark, Roe Given and William Adams in the home of the latter, Orchard and Tenth-sts, Tuesday evening.

Black cats, pumpkins, corn shocks and everything suggestive of the weird season, formed an effective setting for the affair. Fortune telling, games and amusements were enjoyed by the Misses Grace Howell, Alice King, Rose Knoff, Kerma Brown, Eleanor Foster, Ruby Campbell, Sophia Hosfelt, Esther Norris, Irene Wright, Helen Tisb, Dorothy Campbell, Evelyn Young and the Messrs Edward Brown, Harold Richards, Clifford Fox, Dallas Brewer, Homer Criswell, William Steiner, Gail Atkinson, John Holman, Thomas Atkinson, George Shearn, Charles Caton, Alfred Nichols, Miles Adams, and the hosts, Roe Given, Russell Clark and William Adams.

Mrs O L Clark assisted Mrs Mark Adams in dispensing hospitality, and serving refreshments

Men's jersey sweaters in plain maroon, blue, gray, colors, $1 50 values for 98c. D O Thompson's

Mr and Mrs L P Gallagher, 511 Chestnut-st, were in New Philadelphia, Thursday, attending the funeral of the late Olin Rippath, of New York City, which was held at the home of his parents, Mr and Mrs A S Rippath today.

Mr and Mrs Frank E Karr, 140 north Seventh-st, are entertaining as their guests in their home today, Mr and Mrs. William Davies and son Gilbert, of Alton, Kansas and Mr and Mrs. John A. Hesket

Wool union suits, heavy soft wool at $2 98, regular $4 00 values D. O Thompson's

As a compliment to the birthday anniversary of Mrs. Thomas Chadwick, members in the Mooseheart Legion successfully planned and carried out a surprise party for her, Tuesday evening, at her home in south Tenth-st.

The self-invited guests came masked and enjoyed an evening of Hallowe'en gaiety. Delicious refreshments were served later to: Mrs. Chadwick, Mrs. Bell Howard, Mrs Ada Dunlap, Sylvia Lawrence, Mrs. Julia Shaw, Mrs Pearl Roahrig and daughter Doris Eileen, Mrs Jessie Porter, Mrs. Grace Thornsley, Mrs. Mary Hall, Mrs Edith Feller, and daughter Gladys, Mrs. Rebecca Wills and daughter Iris, Mrs Irene Clark and Gertrude and Eugene Clark, Mrs. Grace Randles and Mildred Randles Mrs Leila Marlatt, Mrs Elizabeth Turner, Miss Nettie Marlatt and Miss Emma Turner.

Flannel shirts with two pockets at $1 25, $1.79, blue, brown, maroon, extra values. D. O Thompson's.

The program of the Junior Woman's club, which met in regular session at the library Wednesday afternoon, was devoted to the study of Roosevelt, the 100 per cent American.

Mrs J. J. Dolan had the first paper of the afternoon and used as her subject, "Recent Memorials," which was especially interesting. Miss Nelle Severns's paper on, "Letters from Roosevelt to His Children," was well prepared and presented.

Six new members were voted into the club at the last meeting. They were Mrs. G. Gourley Gray, Mrs. Karl K. Bachert, Mrs. Fred B. Compton, Miss Alice Hunt, Miss Mary Meek and Miss Bess Bachert.

The next meeting will be held November 8, as calendared.

If you want dinner or supper or both at Y. W. C. A. Institute Camp Netewa Saturday, call headquarters by Friday evening.

The season's best selections at extraordinary prices. BonTon Millinery.

Y. W. C. A. membership meeting and institute at Church of Christ Friday evening at 7:30. Splendid program. No admission. You are invited.

SOCIETY

Call Phone 205

Among the courtesies being extended Mrs. Robert Harbison, of Chicago, Ill., the house guest of her mother, Mrs. David Williams, 232 north Fourth-st, was the evening Bridge party given Wednesday by Mrs. Clarke Williams in her home, 419 Elm-st.

Following an evening at cards, with four tables in play, Miss Ruth Lamberson held top score and was awarded the prize.

A delicious luncheon was served later by the hostess and her assistant, Mrs. C. Ray Speckman.

Included in the affair were. Mrs. Harbison, Mrs. Louis Beach, Mrs. Carl Hawthorne, Mrs. Ben M. Hardy, Mrs. Charles Gill, Mrs. Ambrose Hanley, Mrs. Vincent Thrapp, Mrs. C. Ray Speckman, Mrs. Walter Loos, Mrs. D. G. Williams, Mrs. Dan C. Meek, Miss Helen Lamberson, Miss Ruth Coe, Miss Helen Denman, Miss Ruth Lamberson and Miss Marno Hay.

Reduced prices on all hats. BonTon Millinery.

Young men's all wool "sport" model suits at $15, $16.50, $18, $20.00. D. O. Thompson's.

Mrs. Clarence Griffiths and sons Jack and James Raigon, of Akron, who are visiting this week in the home of Mrs. Griffiths's sister, Mrs Verie Billingsley, at Columbus, will come to Coshocton, Saturday, for a visit with Mrs. Elizabeth Powelson, 248 north Eighth-st.

Mr and Mrs. Billingsley will accompany them here to spend the week end.

Charles Denman, who has been visiting for a few days with his parents, Mr and Mrs. C. L. Denman, 789 Chestnut st, left Thursday for the west where he has been transferred in his business from New York. Mr. Denman will travel thru California, Montana and several western states.

Mr. Ed. S. Smith, state commissioner of public highways, Charleston, W. Va., is visiting at the home of Mr. and Mrs. Howard Miller. Mr. Smith has a number of relatives in and around Coshocton whom he will visit while here. He is touring in a Nash runabout. He arrived in the city Monday evening.

Men's pure worsted suits in plain blue and fancy pin stripes, "special" price $13.50. D. O. Thompson's.

Mr. and Mrs. Edward Schmueser and three children and Miss Nora Wimmer, of Denver, Colo., are visiting Mrs. Schmueser and Miss Wimmer's sister, Miss Alice Wimmer, at Newcomerstown, and other relatives and friends in Coshocton.

Miss Hazel Huston, 127 Walnut-st, will be among the local guests attending the Alpha Pi fraternity dance at Dennison, this evening.

William Stein, of Wheeling, West Va., spent Wednesday in the city on business.

Sport sweater coats with four pockets, others with two pockets, fine, all wool coats at $4.98, $5 50, $6.50. D. O. Thompson's.

Hay's orchestra has been engaged to play for the Hallowe'en dance with which the members in the K. of C. lodge will entertain, Monday evening at their hall in the Tribune building.

Obfga Iocenmethe n

Wool socks worth 35c. D. O Thompson's price 25c, heavy and medium weight.

The Rev. Father J. J. Slattery read the Nuptial Mass, Thursday morning at 7 o'clock in Sacred Heart church for Miss Mary McNichols, daughter of Mr. and Mrs. Martin McNichols, 349 Wilson-av, to Martin V. Scherrer, 118 south Sixth-st.

Mrs. Ella Scott and Alvin McNichols, sister and brother of the bride, were the attendants

For the occasion, the bride was tastefully dressed in a dark blue

CLETRAC DEMONSTRATION

Tractor demonstration on the field below South Lawn cemetery going South Sixth-st, Friday, Oct. 27, all day. Cletrac demonstration.

Please take advantage of our week end sale. Special reductions. BonTon Millinery.

—DANCE—

RED MEN'S HALL,

THURSDAY, OCT. 26TH.

Music Furnished by Hays' Orchestra.

GIVEN BY ONE OF US.

"The Store Where Everybody Shops"

Cold Weather Coming —Prepare Now

FRIDAY AND SATURDAY WILL BE BUSY HERE!

ESPECIALLY ATTRACTIVE

are the wonderful Coat values we are offering. The fur trimmed models are the handsomest we have yet shown. You will find them carefully tailored with your choice of squirrel, fox, beaver and Caracul trimmings. The fur trimmed models at **$25.00, $27.50, $29.75, $35.00, $37.50, $45.00, $49.75 to $95.00.**

—Other Coats from **$15.00, $18.50, $19.75, $25, gradually upward to $75.00.**

CLEARANCE OF BLOUSES

About 50 in the lot, all colors, sizes, styles, etc. These are crepe de chine and slightly soiled, but each one a bargain at the special sale price of **$2.98**

CHILDREN'S COATS!

Bring the children here and let us show you what good warm Coats we have provided for them in all sizes from 3 years to 14.

—You will find them moderately priced for real value at ..... **$3.98 to $27.50**

MUNSING WEAR

Buy it for the whole family, not how cheap, but how good.

—Men's Cotton Union Suits at .. **$2 and $2.50**
—Women's Cotton U. Suits **$1.75, $2.25 to $2.50**
—Children's Cotton U. Suits **$1.00, $1.25, $1.50**
—Men's Wool Union Suits .... **$3.75 and $4.75**
—Women's Wool Union Suits **$2.75, $3.25 to $5**
—Children's Wool Union Suits **$1.50, $2, $2.50**
—We also have other makes of Underwear for the whole family, for those desiring a little less expensive garment. Come in, if it's Underwear, it's here.

SILKS AND WOOL DRESS GOODS

The largest Silk stock awaits you here. Including Beldings, Skinners, Stheils, Corticelli, etc. Plenty of Canton Crepes in the wanted shades, as well as all the staple shades in Dress Silks. Trimming Silks and Vestings, all the new things in these. If it's trimming Silk you can find it here. Our prices are as low as **Quality Silks** can be sold for.

FRIDAY & SATURDAY SPECIAL

$25 and $27.50 Women's Dresses at .. $19.75

—Every Dress a regular stock garment and with it's original price. This is for these two days only. Materials are twill cord, serge, wool, crepe and silk canton crepe. Buy them Friday and Saturday at .. **$19.75**

BUY BLANKETS NOW

Cotton Blankets, $2.25, $2.50, $2.98, $3.25. These in grey or tan with colored borders. Beautiful Plaid Blankets, 66x80 at **$2.98**

—Wool Nap Blankets at **$3.98, $4.98 and $5.50**

—Wool Blankets at ..... **$9.50 to $12.50**

—Factory made Comforts, full size. Filled with clean cotton **$3.69**

—Our best Coshocton made Comfort, 72x90, best cotton filled at ..... **$4.25 and $4.50**

—Our best Sateen, covered with best cotton filling at **$8.50.** See these if you are looking for real Comforts. All hand knotted with all-wool yarn.

The McKeown-Settle Co. Coshocton, Ohio.

In the Heart of the City. Pennsy Trains Stop at Our Fifth St. Entrance.

NEWSPAPER ARCHIVE® NEWSPAPER ARCHIVE®

The Supreme Achievement of Eighteen Seasons of Consciencious Service

GOLDENS
"The Womens Store"

Beginning Satur October and Lasti Night November

OUR NINTH ANN

Very, Very Extraordinary

WILL BE THE VERDICT WHEN YOU SEE THESE HUNDREDS

COATS, DRESSES and SUITS

More Than 500 Coats. Close To 1000 New Dresses. All Bought For The Sale.

Alternations Will Be FREE As Usual.

Real Surprises Await You! We Cannot Mention One Small Part of the Values That Await You, Nor Can We Describe It All to You.

Every Coat, Suit or Dress Will Be Offered at Prices That Will Jam Our Store the Minute the Doors Are Opened Saturday.

What Kind of Garments Are They?

—They are the latest the market affords—the kind that's much in demand now, and you will find every style, every size, every fashionable material and assortment galore.

—There are Cloth Dresses! There are Silk Dresses! There are Suits, plain trimmed and fur trimmed. And Coats for Women and Misses and Juniors. New Sport Coats, new Wrappy Coats. Most remarkable assemblage of Coats you have ever seen. All the newest materials, all the newest styles, nothing overlooked. Any individual type can be suited.

NOW WE WILL TELL YOU ABOUT THE PRICES

A WONDERFUL COLLECTION OF WOOL DRESSES AT	$9.95
NEW VELVET DRESSES, NEW SILK FROCKS, AT	$15
EXTRA FINE TWILL FROCKS, WOMEN'S AND MISSES' AT	$15
HIGH-TYPE NEW FROCKS IN SILK AND WOOL, AT	$19.95
EXCLUSIVE CHARACTER HIGH-COST DRESSES, BRAND NEW	$29.95
LUXURIOUS NEW FUR-ADORNED COATS, AT	$49
SALTS PLUS COATS, FUR COLLARS, AT	$10, $15, $19.75, $25
JUNIOR COATS, FUR TRIMMED, AT	$9.95, $12.95, $15, $19.75
ONE GREAT COLLECTION OF WOMEN'S FUR TRIMMED COATS, AT	$25
EVERY TAILORED AND FUR TRIMMED SUIAT AT	ONE-THIRD OFF

Saturday Oct ---is the Fi

ANDHERE IS

1 — **$75,000.00 Worth of New Fall and Winter Me day's Whole Prices, Which Means a Saving of**

2 — **Every Department in the Store Is Represented From Top to Bottom. On Every Counter, in Ev Turn, Wherever You Look You Will See Barg**

IT IS OUR PRACTICAL THANK YOU! To the Thou Very Small Store in 1913 to Two Good-Sized Stores in C

—It is a great task to hold an event like this, involving weeks of constant effort to get the goods we want and to bring prices to the lowest point.

—Now that we are ready we desire only to have people come and see the results.

—And Though This Is a Large Advertisement, It Tells Is An Extraordinary Value and Many of the Most Impo Ad. and See the Goods You Will Find It Hard to Believe Goods. Everything Is New, Fresh, Desirable; Backed by

—In Order to Accommodate As Many As Possible, the St Longer Than Usual—8:30 A. M. to 9:30 P. M. Extra P COME!

This is Your Sale!

Women's Fall Skirts in

Newest Styles in Prunellas, Basket Weaves, Boucles an

$3.95 $4.95

This is the sort of offering that makes women enthusias bration—Newest, most attractive, well-made Fall Skirts

MAJORITY ARE PLEATED

For that is the approved fashion. Plain colors alternat with novelty stripes. Also new checks and plaids. Yo can see how well they are made from the careful way i which even details are taken care of.

—These Skirts are typical of the Anniversary Sale Make it a point to see these Skirts when you are in th store.

WOMEN

—NEW SLIP-ON WOOL SWEA

They are new, come in especi clear colors make them quite

—NEW WOOL TUXEDO SWEA

Fine All-Wool Tuxedo Sweat sizes. Attractive Sweaters at v

—NEW MOHAIR SWEATERS, A

—NEW HATS AND SCARF SET

NewspaperARCHIVE®
NewspaperARCHIVE®

day the 28th of
ng Until Saturday
the 11th.

GOLDENS
"The Womens Store"

Another Milestone of "Golden's" Progress Along the Open Road Toward Success

IVERSARY SALE

ober the 28th
rst Day---
THE STORY

'chandise Will Be Offered to Our Customers at About To-
rom 25 to 30 Per Cent.

n This, the Great Value-Giving Event of the Whole Year.
ry Shelf, in Every Case, On Every Rack — Wherever You
ins! Bargains! Bargains!

ands of Families Who Made Possible Our Growth From a
shocton and Mansfield in 1922.

—The whole run of this sale is to give great values. Nothing else counts.

—We want people who come here during the sale to carry away with them the feeling that the values are beyond comparison, the very bes tthey have seen this year.

ut a Part of the Values Story. Read All of It. Every Item
ant Are Not Mentioned at All. When You Read Over This
our Eyes. But Have No Doubts As to the Quality of the
Our Guarantee.

re Will Be Open the First Saturday of the Sale An Hour
ople Will Be Here to Serve You. The Store Will Be Ready.

Your Opportunity!

the Anniversary Sale

Novelties, in Three Groupings—

$5.99

c about this Anniversary Cele-
at savings that women appreciate

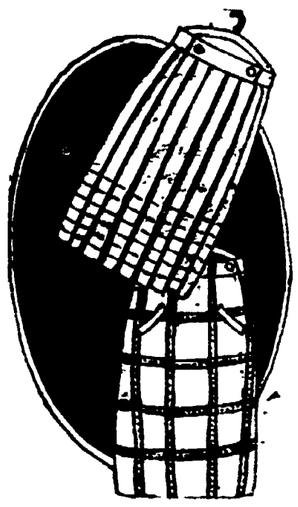

GIRLS' WOOL SKIRTS, VERY SPECIAL AT
$1.98

Sizes for Girls 6 to 12. All-Wool Flannels and Wool Prunellas, plain colors, plaids and stripes.

'S SWEATERS

ERS, AT $1.99
lly for this Sale. Fancy and plain weave effects. Bright,
mart for general sport wear.

ERS, Special at $3.99
rs, in plain and contrast trimmed effects, all colors and all
ry little money.

nniversary Price $2.99
; Very Special at $3.99

ANNIVERSARY "PLUMS"

EVERY ITEM A LEADER

GIRLS' SERGE DRESSES, VERY SPECIAL, At
$3.95

The most remarkable values we could find after a thorough search. Wool Dresses of beautiful styles. Size 7 to 14.

GIRLS' FLANNEL SCHOOL MIDDY
$2.99

Splendid opportunity for saving if your daughter wears middies to school! Choice of red flannel with black, or navy with black or gold braid.

GIRLS' HOODED RAIN CAPES, At
$1.95

Regularly priced considerably more. Of rubberized sateen with silk-lined hoods. Choose of different colors.

GIRLS' WOOL JERSEY DRESSES, SPECIAL
$4.99

Dark shades of fine Wool Jersey, Browns, Tans and Navy, embroidered in Wool. Sizes 7 to 14.

Three Hundred and Fifty Wonderful New Blouses

In the Smartest of Fall Styles, of Canton Crepe and Matelasses, at $4.99

NEW DIMITY BLOUSES, At
$1.79

Peter Pan and Tuxedo styles, trimming of dainty lace edging, drawn work, pleating, tucking, etc. All fresh and new.

Long graceful overblouses, new tie-ons in side fastening effects and practical tuck-in styles. Many with exquisite beaded designs and others with lace or faggoting trims. In all the most fashionable autumn shades—gray, jade, orchid, bisque, navy, flesh, white and black. Sizes from 36 to 46.

Petticoats in the Anniversary Sale

Silk Jerseys, Petticoats and Pettibockers, al shades. 150 in the lot. Also Pettibockers, in all colors. Anniversary Price—
$1.99

Petticoats and Pettibockers, of good sateen, all desirable shades and all sizes. All very specially priced at—
89c

Girls' Gym Bloomers and Serges. Black and Navy. Sizes 10 t 16. Just what the girls want for gym work, at
$2.25

Fine Milanese, Radium Silk Petticoats and rich lustrous satins. Choice of all colors and remarkable savings. Qualities that will instantly appeal to every woman, at—
$3.99

Great Outstanding Feature!
ALL CHILDREN'S COATS

DRASTICALLY UNDERPRICED. MORE THAN 300 CHILDREN'S COATS, AT—
$3.99 to $13.99

Sturdy Coats. In Suedine Velours, Bolivia; double-faced Wool Coatings, Polaire. Smart Coats, trimmed with Beaverette or Self Collars. Clever throw scarfs, cape sleeves, swirl backs, belted sports modes. Dollars below regular price.

—GIRLS' FLEECED UNION SUITS, All Sizes 79c
—GIRLS' PLEATED SKIRTS, ALL-WOOL SERGE, sizes 6-14 $1.99

WOMEN'S WINTER UNDERWEAR, ON SALE!

—Silk and Wool Union Suits, high necks, and low neck styles. Merode Underwear, known from coast to coast for their qualities. All sizes. On Sale, per pair $2.49
—Cotton and Wool Union Suits, low neck styles only. All sizes. On Sale at $1.99
—Fine Cotton Union Suits, hand-made, Merode brand. All sizes. Every desirable style. $2.25 and $2.50 values. On Sale at $1.49
—Fleeced Vests, all sizes. High neck only. On Sale at 49c
—Women's Fleeced Union Suits. Regular prices $1.25. On Sale at 89c

MUSLIN GOWNS And CHEMISE at
79c

—Fine Batiste, trimmed ones and plain ones. Extra good Anniversary value.
—Cotton Bloomers, flesh only. Women's sizes.

CORSETS, Specially Priced
79c

—Topless models, elastic tops. White and Pink, in all sizes. Two different models. While they last. Only a limited amount on sale.

GLOVE SILK VESTS
$1.59

Choice of 10 dozen Fine garments, of fine Italian Glove Silk, in flesh only. Every size 36 to 44. A truly wonderful opportunity.

COVER-ALL APRONS
69c

Light and Dark Percales. Only 10 dozen in the lot and a real Anniversary value.

600 PAIRS SILK STOCKINGS
BIRTHDAY SALE PRICE
$1.59

One of the sensations of the Sale. All Silk from top to bottom. In Black and newest colors. Full Fashioned. All perfect.

GLOVES ON SALE!

—Chamoisette, Silk and Lisle Gloves, two-clasp styles. Sale Price 49c
—Women's Double Silks, silk lined, all colors, "Kaysery's" Gloves, that means the best. On Sale, pair 89c
—Kid Gloves, White only. Former values to $3.00. On Sale, pair 99c

LISLE AND WOOL HOSE

—Women's Black Lisle Hose. On Sale, per pair—
19c

—Mercerized Lisle Hose, Black and Brown. On Sale, per pair—
39c

—Children's Mercerized Lisle Hose, Black, White and Brown. All sizes. Extra good values, at—
39c

—Women's Wool Heather Hose, Browns and Greens. A very special value at—
49c

—Women's Wool Clocked Hose. Also Silk and Wool. All colors and sizes. A special feature, per pair—
99c

NEWSPAPER ARCHIVE®
NEWSPAPER ARCHIVE®

LARGEST CHAIN STORE SYSTEM IN OHIO
COSHOCTON DRY GOODS CO.
319-321 MAIN ST. PARK HOTEL BLDG.

Nashua Blankets Keep You Warm

$6.50 Woolnaps
Genuine Nashua Woolnap warmth without weight, size 72x80 inches, double (pair), dice and plaid patterns, the kind that laundry well—Our price..... $4.95

$4.50 Woolnaps
Genuine Nashua Woolnap, size 60x80 inches, double (pair), the best blanket value for your dollars. We excel in underselling. Our price..... $3.69

$6.00 Quilted Comfortables . . . $4.49

$3.50 Nashua Blkt
Size 64x76 inches, double (pair), genuine Nashua—bright, fast colored plaid cotton blanket. Another good bargain, Our price..... $2.49

$4 Nashua Blanket
Size 64x76 inches, double (pair), just right for these snappy cold nights; our volume buying insures a better price at..... $2.98

$4.00 Bed Size Comfortables . . $2.98

$3 Nashua Blanket
Grey Cotton Blankets, Nashua make, 64x76 inches, double (pair), colored border; a serviceable and washable blanket at..... $1.98

$3.50 Nashua Blkt
Size 68x80 inches, grey, cotton, firm woven Nashua Blanket, with colored border, double (pair), a big underselling demonstration..... $2.49

$3.00 Quilted Comfortables . . . $2.19

GEORGE SHEPPARD DIES SUDDENLY IN HOTEL ROOM TUES

George Sheppard, colored, aged 37, died suddenly at his room in the Standen hotel Tuesday evening at 8:15 o'clock from hemorrhage. He had been in failing health for sometime suffering from what is believed lung trouble.

He made his home at the Standen hotel for years. He had lived in this city practically all his life.

He was employed as porter and yardman at White's cafeteria.

The body will likely be taken to home of Thomas Stewart, Burt-av, where the funeral services will be held.

Sheppard had no immediate relatives with the exception of one sister, whose place of residence is unknown.

A CLEAR COMPLEXION

Ruddy Cheeks—Sparkling Eyes—Most Women Can Have

Says Dr. Edwards, a Well-Known Ohio Physician

Dr. F. M. Edwards for 17 years treated scores of women for liver and bowel ailments. During these years he gave to his patients a prescription made of a few well-known vegetable ingredients mixed with olive oil, naming them Dr. Edwards' Olive Tablets. You will know them by their olive color.

These tablets are wonder-workers on the liver and bowels, which cause a normal action, carrying off the waste and poisonous matter in one's system.

If you have a pale face, sallow look, dull eyes, pimples, coated tongue, headaches, a listless, no-good feeling, all out of sorts, inactive bowels, you take one of Dr. Edwards' Olive Tablets nightly for a time and note the pleasing results.

Thousands of women and men take Dr. Edwards' Olive Tablets—the successful substitute for calomel—now and then just to keep them fit. 15c and 30c.

X For Representative in Congress WM. A. ASHBROOK Will Appreciate Your Vote and Influence.

FASCISTI LEADER THREATENS CIVIL WAR WITH ITALY

NAPLES, Oct. 26 — An open threat of civil war against the Italian government was made by Deputy Mussolini, a Fascisti leader, in an address to the Fascisti convention here today.

"Be certain that the government will be given to us or we will take it by storming Rome," said the Fascisti chief. "Return to your homes. You will be called in case we are needed."

The convention of the extreme Nationalists organization has come to an end without the threatened blood letting taking place. The troops called to put down disorders are being dispersed.

Operated by compressed air, a machine has been invented to rub down the paint on automobile bodies and save much hand labor.

MOTHER!

Open Child's Bowels with "California Fig Syrup"

Hurry mother! Even a sick child loves the "fruity" taste of "California Fig Syrup" and it never fails to open the bowels. A teaspoonful today may prevent a sick child tomorrow. If constipated, billious, feverish, fretful, has colic, colds, or if stomach is sour, tongue coated, breath bad, remember a good cleansing of the little bowels is often all that is necessary.

Ask your druggist for genuine "California Fig Syrup" which has directions for babies and children of all ages printed on bottle. Mother! You must say "California" or you may get an imitation fig syrup.

WORLD'S GREATEST AVIATION FIELD IS TO BE AT DAYTON

DAYTON, O., Oct. 26 — With definite announcement today that McCook Field is to remain in or near Dayton, came word that the government will make this field the greatest aviation center in the world.

These announcements were made by Frederick B. Patterson, president of the National Cash Register Co., who with a score of other prominent Daytonians, have been working for six months to attain this goal.

It was announced that in establishing the great aviation center the government will expend ten million dollars on plants and equipment and that the annual payroll will range from two to five millions.

The new field includes part of the Miami Valley conservancy district and six farms, lying adjacent to Wilbur Wright field, built in 1917.

It is proposed to make the new flying field a rival of West Point for the army and of Annapolis for the navy.

Location of the field will be a memorial to Wright Brothers, who gave the science of aviation to the world, for the new field will include the original Wright flying field and experimental station.

The huge air academy was sought by thirty other cities. Negotiations were undertaken immediately after the death of John H. Patterson to make this project secure for Dayton, it having been his often expressed wish, as being the most important thing that Dayton could do.

Detroit was one of the contenders for the new field as was Aberdeen, Maryland. From two to five thousand skilled mechanics will be employed. Plans for financing the project, which calls for an immediate expenditure of $265,000, will be discussed tonight.

ALLEGED SLAYER OF HUSBAND AND GIRL TO TESTIFY

PHILADELPHIA, Penna., Oct. 26.—Mrs. Catherine Rosier, pretty 22-year-old widow, on trial for the slaying of her husband, Oscar, and his stenographer, Mildred Geraldine Rockett, may take the stand today in her own defense, according to indications from her counsel. The prosecution is expected to finish its case today, and it has been strongly hinted that Mrs. Rosier may appear as the best witness for the defense available. Her lawyers are confident that her own story of the double tragedy and the motive that inspired it will secure her release.

One of the points John R. K. Scott, her chief counsel hopes to bring out is that Arthur Rosier, brother of the slain man, urged Mrs. Rosier to go to her husband's office on the fatal day to see for herself the intimacy that existed between the business man and his typist. Arthur Rosier, appearing as a witness for the commonwealth has already emphatically denied this and expressed cool contempt for Scott's attempts to make him out as the "Iago" in the case. The close of the commonwealth's case will bring Dr. W. S. Wadsworth, coroner's physician and fire arms expert, on the stand. His testimony is expected to have a vital effect on determining the exact positions of the principals at the time of the shooting.

PROHIBITION LAW VIOLATOR FINED $3,000 IN WHEELING

WHEELING, W. Va., Oct. 26 — The biggest fine ever imposed in United States district court here for violation of the prohibition law was imposed by Judge W. E. Baker today on George P. Kish, the total being $3,000 and one year in jail, the prisoner to be kept in jail till fines were paid.

Kish operated a soft drink establishment. Frank Condon an employe, who confessed, drew a fine of $250.

WOMEN HAVE ACQUIRED SOULS, BUT ARE STILL CHATTELS, IS THE CLAIM

WASHINGTON, Oct. 26. — "A woman does have a soul and it's about the only thing she can call her own," declared Miss Alice Paul, head of the National Woman's party today in replying to Col. George Harvey's declaration before the Author's Club of London, that according to the Bible woman is soulless.

"Has woman a soul?" echoed Miss Paul. "Why not ask if a red Indian has a head? It would be just as sensible.

"In biblical times woman was a mere chattel, without a soul," Miss Paul explained. "Since then she has acquired the right to her own soul but she is still a chattel. Woman today labors under the most grievious economic injustices. In some states even her earnings belong to her husband.

"The prevailing opinion in feminist circles was that woman is perfectly willing to waive technical moral amenities, and the responsibility of her own salvation.

"The feminist movement rests upon the declaration of equal rights, and equal responsibilities," said Miss Paul. "Women are willing to have the word 'he' wherever it occurs in the moral code, so construed as to include women. As a matter of fact, however, women's moral transgressions are always more severely punished than a man's similar offenses."

And so the next edition of the Bible may read like this:

"Thou shalt not covet thy neighbor's wife (or husband) as the case may be."

Try a Tribune want ad. Cost small, results large.

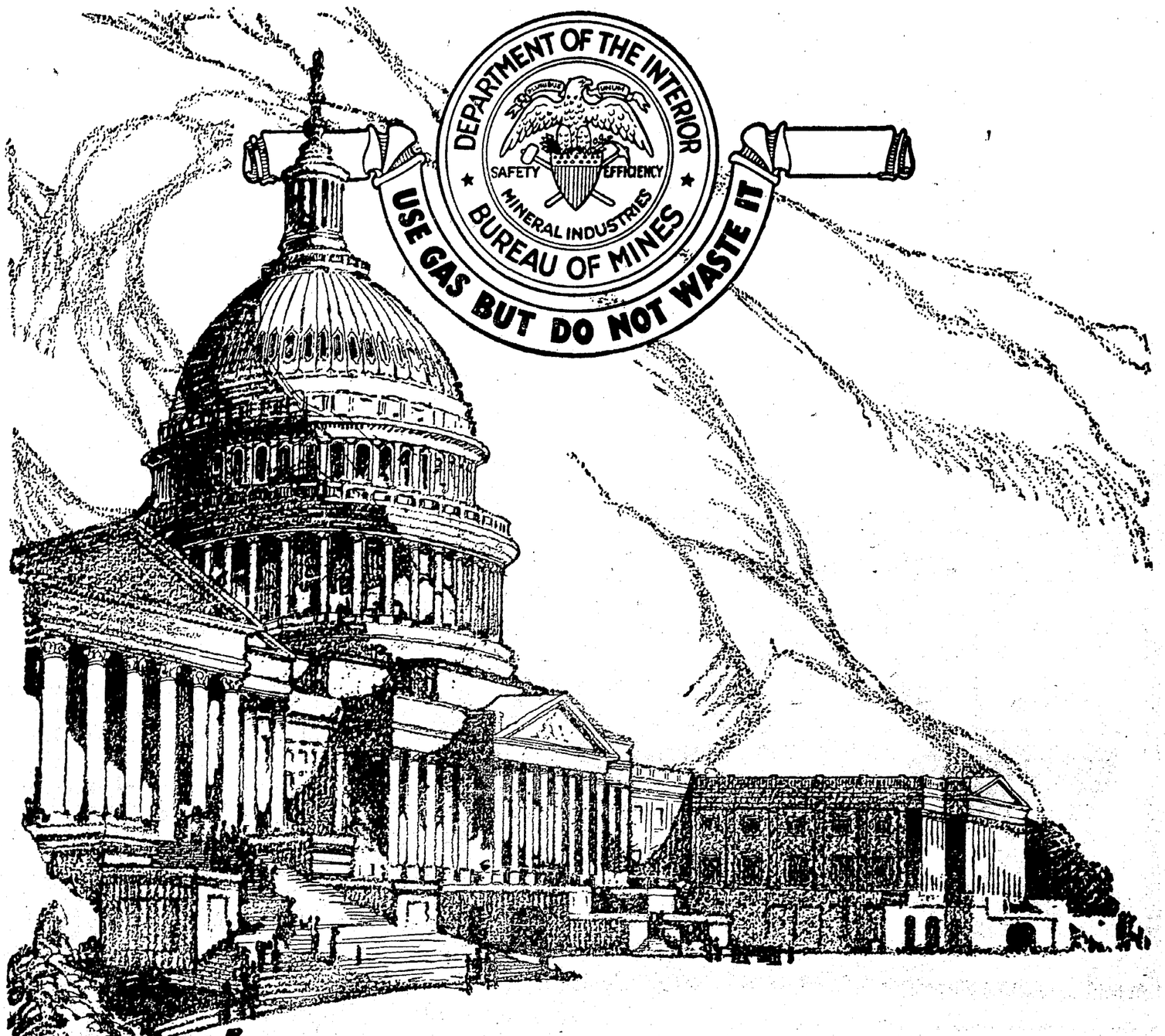

WHY THE U.S. BUREAU OF MINES DESIRES YOUR CO-OPERATION IN USING NATURAL GAS MORE EFFICIENTLY—

The function of the U. S. Bureau of Mines is to protect the public interests through encouragement of efficient development and utilization of our natural resources.

Natural Gas, being one of our most essential fuels, and rendering service to twelve million people, its efficient utilization is a matter of fundamental national importance, and therefore of deep interest to the Bureau of Mines.

Natural Gas production in the United States has already reached its maximum and is now declining, in the face of constantly increasing demand. Notwithstanding this condition and the tremendous cost and inconvenience of replacing Natural Gas with other fuels. enormous waste of this unequalled fuel continues.

This means that users themselves are hastening the depletion of the world's best fuel—hastening the day when they must turn to less efficient, less convenient, and more costly fuels.

But one thing can stop this waste—that is the awakening of gas consumers to the vital importance of using gas more efficiently.

You as a Natural Gas user are face to face with a big duty and a great privilege. The duty and privilege is in assisting in eliminating the waste of Natural Gas.

Will you as one of the twelve million Natural Gas users, co-operate in this important matter? Your co-operation will mean saving yourself money, without decreasing service or convenience, and it will be the first necessary step in prolonging the gas supply for your future use.

Your local gas company will be glad to advise you on ways to use gas without waste.

THE NATURAL GAS ASSOCIATION OF AMERICA

© 1922 THE B. T. CO.

NEWSPAPER ARCHIVE®

Our Underselling Prices of Shoes For Men, Women, Children Means a Saving

QUEEN QUALITY SHOES for Women

LARGEST CHAIN STORE SYSTEM IN OHIO
COSHOCTON DRY GOODS CO.
319 321 MAIN ST PARK HOTEL BLDG.

QUEEN QUALITY SHOES Insures a Perfect Fit

Women's $5.50 S.
Women and growing girls' brown and black calf, suitable for street or school wear, made over form-fitting last, rubber heel..... **$3.98**

Women's $7.50 S.
Queen Quality Oxford of fine black kid, over newest last, in all widths; medium rubber heel, our underselling price.. **$6.50**

Women's $3 Shoes
Women and growing girls' black, gun metal shoes, low heel, a serviceable economy footwear—Our price.... **$2.29**

Women's $9 Shoes
Lace boot model, of finest selected kid leather, medium and low heels with rubber lifts; comfort, quality and style, all widths..... **$7.50**

BIG VALUES IN OUR SHOE DEPT.

Men's $2.50
Heavy Work Shoes, strong soles and wide last, the best work shoe bargain in town— **$1.98**

Men's $7.00
Genuine Black Kid Dress Shoe, Goodyear welt soles and rubber heel; another surprising value at **$4.98**

Boys' $2.50
Shoes — A durable and dressy model in gun metal and brown calf; we excel in underselling; sizes to 13½—special— **$1.89**

Men's $4.00
Good Dress Shoes, of black calf, English, cumfy model, well built, an underselling demonstration— **$2.98**

$4 Golashes
Close woven, black fabric with Astrachan cuff— **$3.59**

Girls' $3 School
Misses' School Shoes of substantial black gun metal, broad toe and low heel, special— **$2.49**

POTATOES!
Minnesota or Ohio, per bushel $1.00
Michigan, U. S. Grade No. 1, bu. 85c
2½ bu. bag .. $2.00
Sweet Potatoes, lb 3½c
Peck 35c

SPECIALS FOR THIS WEEK:
Cranberries, qt. ... 15c
Sal Soda, 7 lbs. for 25c
New Corn Meal, 5 lb. sack 15c
Teco Buckwater Pancake Flour 13c
Two for 25c
U. R. M. A. Pancake Flour 13c
Two for 25c
Aunt Jemima Pancake Flour 13c
Two for 25c
Mother's Aluminum Oats, 3 lb. 7 ounces, for 30c
U. R. M. A. Oats, 1 lb. 4 ounces 12c
Shredded Wheat, two pkgs. for 25c
Gilt Edge Flour, 24½ lb. for 85c
Golden Rod Flour, 24½ lbs. for 95c
Taylor's Best Flour, 24½ lbs. for... $1.15
Red Top Flour, 24½ lbs. for $1.25
White Rock Flour, 24½ lbs. for $1.25

LEAR GROCERY COMPANY

Try a Tribune classified add.

HASTINGS REFUSES TO FACE ACCUSERS

COLUMBUS, Oct. 26.—Inspection of the 25 letters, written by C. O. Dillinger, disciplinarian at the Boys' Industrial School, Lancaster, to former Superintendent R. U. Hastings, discloses that Captain Hastings had been informed by Dillinger of ceases where officers slapped boys, kicked them, hit one on the head, struck another in the face with a cup, spanked some with paddles and used profanity and tobacco.

It was when these letters were submitted to the state civil service commission Tuesday as evidence in support of the charges which resulted in the removal of former Superintendent Hastings that Hastings and his atttorneys abruptly left the room where the commission was conducting its hearing relative to Captain Hasting's appeal for reinstatement.

OUCH! ACHING JOINTS RUB RHEUMATIC PAIN

St. Jacobs Oil stops any pain, and rheumatism is pain only.

Not one case in fifty requires internal treatment. Stop drugging! Rub soothing, penetrating St. Jacobs Oil right into your sore, stiff, aching joints, and relief comes instantly. St. Jacobs Oil is a harmless rheumatism liniment, which never disappoints, and cannot burn the skin.

Limber up! Quit complaining! Get a small trial bottle of old, honest St. Jacobs Oil at any drug store, and in just a moment you'll be free from rheumatic pain, soreness and stiffness. Don't suffer! Relief awaits you. St. Jacobs Oil is just as good for sciatica, neuralgia, lumbago, backache, sprains.

JUSTICE BRANDEIS DENIES WRIT ASKED BY SHIPPING LINES

WASHINGTON, Oct. 26.—On the heels of the government's decision not to enforce the Daugherty dry ship ruling against foreign vessels Wednesday afternoon supreme court Justice Louis Brandeis, sitting in chambers, turned down the application of counsel for foreign shippers for a writ of supersedas, which would have acted as an official bar to enforcement.

In denying the plea of the foreign shipping interests Justice Brandeis made it clear that he considered the writ requested as unnecessary in view of an earlier statement by Secretary of the Treasury Mellon to the effect that until the supreme court passes on the Daugherty ruling foreign ships will not be molested by government enforcement officers.

Counsel for the Cunard and Anchor lines immediately announced they were satisfied with the status of the case and that they will appear before the court on November 13 to argue about the permanency of the ruling.

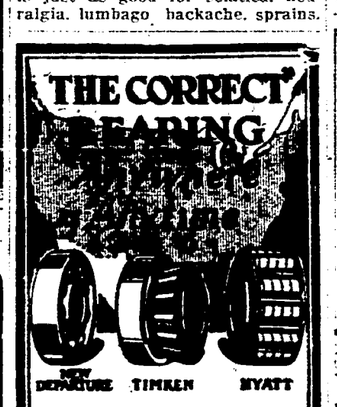

OFFICIAL records and complete stocks of Hyatt, Timken and New Departure Bearings enable the Bearings Service Company to supply the correct bearing for any motor car, truck or tractor.

GEO. BARNES
544 Main-St.

BEARINGS SERVICE COMPANY

CHAMBERLAIN'S COUGH REMEDY
FOR THE RELIEF OF
Coughs, Colds, Croup
WHOOPING COUGH, HOARSENESS
BRONCHITIS
-SOLD EVERYWHERE-

We do not guess what Lenses your eyes need. We know. Thirty-five years' experience in Coshocton in fitting and adjusting Glasses.

Women's Fall Oxfords

Black Calf, Brown Calf, low heels and Military heels. Medium toes, welt sewed soles. Comfort, style and service.

$5 & $6 Per Pair.

Brendel's

Shoes

Fourth and Main-Sts.

HAIR DON'T STOP FALLING ITSELF

35c "Danderine" Saves Your Hair—Ends Dandruff! Delightful Tonic

Don't lose another hair! Don't tolerate destructive dandruff. A little Danderine now will save your hair; thicken and strengthen it; double its beauty.

Falling hair never stops by itself! Dandruff multiplies until it forms a crusty scale, destroying the hair roots and all, resulting in baldness.

Your druggist will tell you that "Danderine" is the largest selling hair saver in the world because it corrects and tones sick, ailing hair of men and women every time. Use one bottle of Danderine, then if you find a single falling hair or a particle of dandruff, you can have your money back.

TOBIN IS MENTIONED AS GREEK ENVOY

Richard M. Tobin, San Francisco banker and polo player, is being considered by President Harding as Minister to Greece. Mr. Tobin was a Lieutenant in intelligence work during the war, for a time being naval censor at Paris.

FORMER CONSTABLE GOES TO GALLOWS FOR 3 MURDERS

WETHERSFIELD, Conn., Oct. 26.—Grasping in his hand two pink roses, which had been brot to his cell, and white and well nigh speechless with terror, Emil Schutte, triple slayer, former storekeeper and constable of Haddam, was hanged early today at the state prison. His only utterance was:

"Well good-bye," as the death cap was drawn over his head. His whitened hands grasped the two roses so tightly that they were still held firmly when the execution was over.

A letter signed by Julius Schutte, the son, upon whose testimony the man was convicted, and by three other children, dated October 22, urged Schutte to confess the crime. So far as could be learned, however, he died without any admission of his guilt.

The crime for which Schutte was hanged was the murder of Joseph Ball, Mrs. Ball and their son, Jacob. The murder of the family in Haddam, concealed for six years, was one of the most gruesome of Connecticut murder tragedies. According to the story of the son Julius, the father who had nursed a grudge against the Balls, took him with him to their little shack on the night of December 20, 1915, deliberately set fire to the building, shot down the Balls and then tossed the bodies back into the fire, where they were so badly burned that the murders were never proved conclusively until Julius confessed.

DAY'S SUCCESSOR ON BENCH LIKELY SHIELDS OR DAVIS

WASHINGTON, Oct. 26. — Two names are understood to be foremost today in President Harding's mind in connection with the appointment of a successor to associate Justice William R. Day, of the United States supreme court.

They are Senator John K. Shields, of Tennessee, and John W. Davis, of West Virginia. Both are Democrats and are "available," as the appointee will be a Democrat. Shields is considered one of the leading legal lights of the South. He was for some years presiding justice of the supreme court of Tennessee. He was an "irreconcilable" on the league of nations fight and a warm personal friend of the president's in the senate.

John W. Davis was ambassador to Great Britain under Wilson and is nationally and internationally known as a lawyer. He received a few votes for the Democratic nomination for the presidency in San Francisco in 1920 and has been considered a likely candidate in 1924.

KENMORE AROUSED

KENMORE, Oct. 26 — Kenmore citizens last night guarded their homes from further invasion of the stocking footed burglar who has terrorized the community for 48 hours. Groups armed with shot guns formed before dusk and relieved each other with regularity thruout the night.

GASOLINE IS DOWN

CLEVELAND, Oct. 26—Price of gasoline was reduced one cent a gallon to 22 cents by Standard Oil filling stations here today.

Rheumatism!
Try Sloan's

It kills pain! by breaking up congestion

Most aches of rheumatism arise from congestion. Apply Sloan's. Don't rub. It penetrates to the sore spot, starting the blood circulating. This reduces painful congestion—the inflammation vanishes.

Try Sloan's on sprained, bruised muscles, on aching backs and neuralgia. Try it on that "cold in the chest."

Sloan's Liniment-kills pain!

SENATOR PREDICTS DEMOCRATIC GAINS

WASHINGTON, Oct. 26. — The pendulum which two years ago swung the Republicans into power in all branches of the federal government, is swinging back today with such momentum that the Republicans will be lucky if they get past November 7 with a bare control of congress, it was asserted today by Senator David I. Walsh, Democrat, of Massachusetts, returning from a rapid survey of political conditions west of the Alleghenies.

Senator Walsh, who as chairman of the Democratic senatorial campaign committee has had opportunity to gauge a good part of the opposition fight this fall, did not predict that the Democrats would regain control of congress. The Republicans are confident that actual control cannot be taken away from them this year, and conservative Democratic spokesmen privately agree with them, but by common consent it also is agreed by some that Demcoratic gains are only two weeks away.

"Our gains will be general," said Senator Walsh. "But particularly will we gain in the west. Tariff, taxation and the general depression that has struck the great growing sections of the country and Republican policies—all these factors combine to bring the west back into the Democratic fold."

MINER CONVICTED

ST. CLAIRSVILLE, Oct. 26 — Dan Agosta was convicted today of second degree murder for participation in the fatal New Lafferty ambush of strip mine employes last June 27 following a ten day trial in Belmont-co common pleas court. Five women served on the jury.

Official Japanese figures list 597 electric power companies, 42 electric railways and 48 combined power and railway companies in that country.

"that's more like it!"

fifteen (15) BETTER cigarettes for 10¢

POLO
-the Better Blend

—better Turkish
—better Virginia
—better Burley

Every cigarette full weight and full size

COPYRIGHT 1922, LIGGETT & MYERS TOBACCO CO.

PROGRAM FOR THE SUNDAY SERVICES AT GRACE CHURCH

The following program will be given at Grace M. E. church Sunday morning, beginning at 10:30 o'clock.

1—Organ voluntary and "The Lord is in His Holy Temple." (Congregation standing.)

2—Hymn 208.

3—The Apostles Creed and Prayer.

4—Anthem.

5—Introductory Word by the Pastor.

6—Responsive Reading — Page 832, the Psalter.

7—Address—"Broadcasting Good Literature," Paul Parsell.

8—The Gloria Patri.

9—New Testament Lesson 2 Tim. 1; Verses 6-14.

Exercise—Miss Nellie Henderson—and nine girls.

10—A word from the Pew.

11—Hymn 410.

12—Reading—"The Mind a Receiving Station," Kerme Bradford.

13—Sermon by pastor—Theme: "Spiritual Illiteracy."

14—Solo and chorus — James Lear and choir—"In The Garden."

15—"Let the people say Amen," congregation.

16—Hymn 408.

17—Benediction.

PENNA. RY. BOOSTS ITS DIVIDEND RATE

PHILADELPHIA, Pa., Oct. 26—Directors of the Pennsylvania railroad today increased the quarterly dividend on the common stock from 1 to 1½ per cent. The 1 per cent dividend has been paid since May 1921.

NEW YORK, Oct. 26—Following the increase in dividend rate Pennsylvania rose ¾ to 49¼, equalling its previous high for the year.

APARTMENT FIRE

PHILADELPHIA, Oct. 26—The Gladstone apartment hotel, 11th and Pine-st, was damaged yesterday morning by a blaze which gave firemen a two hour battle. Two hundred occupants of suites in the building fled to the street scantily attired, carrying their jewel boxes and valuables.

MOORE IS APPOINTED JUDGE AT W. VA. DOG EXHIBITS NEXT WEEK

J. L. Moore, of Nellie, has been appointed as judge and will act in that capacity at the bench show in Clarksburg, W. Va., on October 30, 31, November 1, 2 and 3. Fox hunters will exhibit their dogs.

Mr. Moore has been asked to invite his friends to attend.

There will be contests for the dogs in the derby and all age stakes.

Mr. Moore is quite honored by the appointment.

The National Sport meet will be held at Washington C. H., O. sometime soon.

Charges Former Wife With Theft Of Auto

CINCINNATI, O., Oct. 26—Mrs. Mabel Nicholas, 29, 620 south Third-st, Columbus was arrested at the Latonia race track yesterday afternoon on a warrant sworn to by her former husband, charging her with taking an automobile unlawfully.

The woman denied the charge, saying the car was awarded her when she obtained a divorce. She was released on bond.

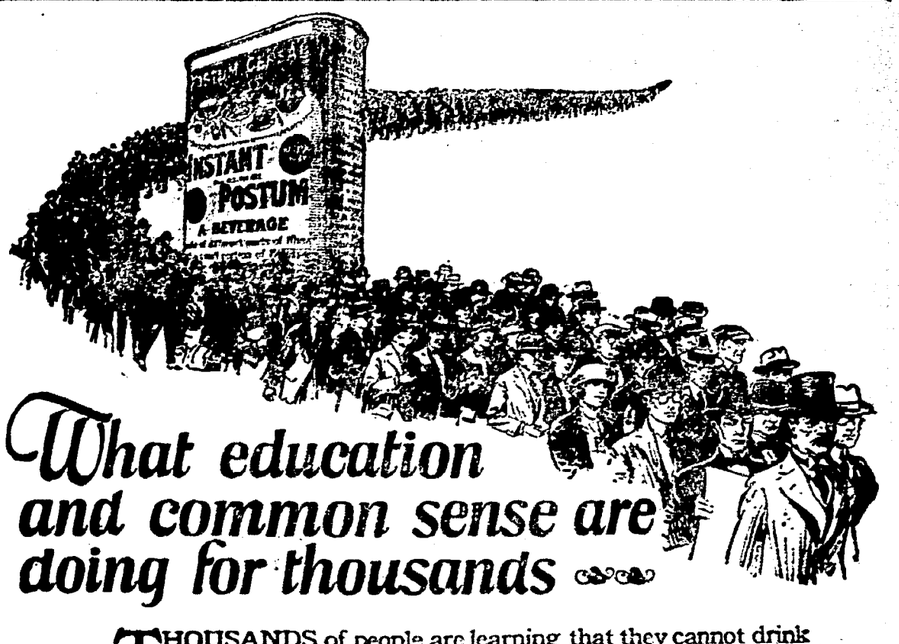

What education and common sense are doing for thousands

THOUSANDS of people are learning that they cannot drink coffee or tea at supper time and get a good night's sleep.

Experience has taught these men and women to recognize that the caffeine in both coffee and tea is often responsible for a wakeful, restless night, and a nervous "next day."

If you have reason to believe that coffee or tea is causing your headaches, insomnia or nervousness, why not drink rich, refreshing Postum instead.

Postum is the delicious golden-brown cereal beverage that many former coffee-drinkers prefer for its satisfying flavor alone.

Ask your grocer today for Postum and begin serving this delicious beverage at meal times—and see how well you like it.

Postum comes in two forms:—Instant Postum (in tins) prepared instantly in the cup by the addition of boiling water. Postum Cereal (in packages, for those who prefer to make the drink while the meal is being prepared) made by boiling fully twenty minutes.

"There's a Reason" for **Postum**

Made by Postum Cereal Co., Inc., Battle Creek, Michigan

NEWSPAPERARCHIVE®

"The Value First Store"

THE HOME OF FINE CLOTHES AT MODERATE PRICES!

Quality Is Never Anything But the Best Here; Styles Are Always the Most Correct and Our Value-Giving Is As Good As You Can Find.

—There is nothing the public buys in which quality and style are so important as in clothing. Nor is there anything in which cheap workmanship can be so easily concealed from the casual observer.

—Good clothing is made of three things: Good Fabrics, Good Design, Good Tailoring. Skimping any of them will cheapen clothing in price. But it will cheapen it far more in quality. You can buy cheap clothing, which may look well when you first put it on, the fabric may be good but the real test comes when you wear it; that's when quality begins to show up.

—Our clothing is good, smartly styled; the price represents the quality that's in it—it's the kind of clothing that makes satisfied customers. Hack Lorenz Clothes are the finest made clothing on the market. Tailored by Michaels Stern & Co. and The House of Kuppenheimer. You must see it to really appreciate it. Come in, the Fall styles are ready, and we'll show you wonderful assortments of styles and fabrics at moderate prices and remember every garment is all wool and bears our guarantee of satisfactory wear. It must make good or we will.

SUITS AND OVERCOATS

25 30 35 40 45

The Hack-Lorenz Company

The Federal Bakery

Cleanliness! Quality! Service!

—The cleanest, most modern and up-to-date retail Bakery in the City, catering to the most particular people and serving them with products made only of high grade materials. We use no substitutes such as so-called Dry Eggs, Powdered Milk, etc. We buy FRESH SHELL EGGS, FRESH MILK AND BUTTER, AND WE KNOW HOW TO USE THEM, to produce a first-class product. We don't try to make as good goods as you do at home—We try to MAKE THEM BETTER.

—In Coshocton, as in other cities where we operate stores, all churches, clubs and charitable institutions will be given a discount of 15% on all orders.

—We respectfully solicit this class of business.

—Look for our ad. each day—it won't be long now until we open—Just a few more days. And we would suggest that you have your order for your Hallowe'en Party ready for us on our opening day, in order to give us plenty of time to get it out. We make anything that can be made out of flour. So if you didn't see what you want listed in yesterday's paper, order it any way—We can make it.

"Always At Your Service."

THE COTTAGE BAKERIES CO.

NEWCOMERSTOWN HAPPENINGS OF LIVE INTEREST

By Staff Correspondent

CHIDREN'S HOME AND INFIRMARY PROVE EXPENSIVE

According to an official report the county infirmary of Tuscarawas-co cost the tax-payers $20,813.40 for its upkeep for the year ending August 31. The Children's Home cost $23,844.40, of which Coshocton county paid at a rate of 60 cents a day for 22 of the 108 inmates, according to reports on file in the office of County Auditor T. J. Baker, Wednesday.

On August 31 there were confined to the Tuscarawas-co infirmary 60 men and 22 women. Of the 82 inmates, 58 were over 60 years of age 30 were illiterate, 61 were native born and 29 insane, feeble minded or subject to fits.

The total cost of the infirmary for the year was $25,513.72 of which $8,759.92 was in salaries and wages. The average cost per inmate per year was $236.51. Among the chief items of expense for the year was $489.91 for tobacco.

ATTENDS FUNERAL OF SISTER IN PENNA.

Miss Blanche Bassett, chief telephone operator in Newcomerstown left for Greensburg, Pa. Thursday on account of the death of her sister, Mrs. George Wallace, aged 51, who died at her home Wednesday afternoon after an extended illness from tuberculosis.

Mrs. Wallace's maiden name was Miss Ora Bassett. She was born in Newcomerstown. She was employed in the Newcomerstown postoffice with her father, the late Garrett Bassett, during Grover Cleveland's administration.

She was married to Mr. Wallace and moved to Greensburg 28 years ago. Mr. and Mrs. Wallace and family had made their home in Greensburg ever since they were married.

Mrs. Wallace had been a sufferer from tuberculosis for the past four years.

Besides her four children, Robert Wallace, of Braddock, Pa; Mrs. Charles Walters, of Greensburg, Pa; Verna and Garrett of the late home, the following brothers and sisters survive: H. L. Bassett and Blanche Bassett, of Newcomerstown; Mrs. Joseph Duff, of Uhrichsville; Mrs. W. P. Smalley, of Afton, Okla; Robert Bassett, of Ocean City, N. J. and William Bassett, of Dayton.

The funeral services will probably be held in Greensburg on Friday of this week.

THREE HURT WHEN AUTO TURNS OVER

Slight improvement was shown Thursday in the condition of Mrs. George Leonard, Cuyahoga Falls; Mrs. George Biddle, Akron and Mrs. Caroline Armstrong, of Akron, who were injured Monday evening in an automobile accident. All are sisters of John M. Wilson, of Newcomerstown.

The automobile in which they were riding skidded on the wet pavement and turned over on the paved road near Strasburg.

Mrs. Leonard is suffering from a broken right hand and injuries to the arm and back. Mrs. Biddle has a fractured right leg and bruises, and Mrs. Armstrong is internally injured and has a dislocated hip.

Mr. Wilson is at the bedside of his sisters, who are in a Massillon hospital.

MARRIED IN WEST VIRGINIA OCTOBER 17

Ernest Couts of Newcomerstown R. F. D. No. 1 was married on October 17 at Wheeling, W. Va., to Miss Dora Bourne, whose former home was in Virginia.

The ceremony was performed by Rev. Leckheart, M. E. minister. They will reside at the home of the groom in Booth.

The bride is a daughter of Mrs. Joseph M. Bourne, of Lazewell, Virginia and first met her husband a few weeks ago when she came north on a visit. The groom is a well known farmer and truck raiser, and is the owner of a fine 112-acre ridge farm where they will make their home.

After their wedding trip to the bride's home in Virginia they will reside at Booth.

CITY MARKET

"The Food Center"

Fresh Hamburg, lb.	15c
Fresh Pork Sausage, lb.	20c
Ful Cream Cheese, lb.	30c
FRESH OYSTERS	
Oyster or Star Crackers, lb.	14c
Butter	
Pure Horseradish, bottle	15c
Monarch Baked Beans, No. 2 can	10c

YELLOW FRONT
COR. SIXTH & MAIN
Any Sized Order Delivered for 5c. Telephone 1517

"GETS-IT" REMOVES CORNS QUICK

No matter how tough or how stubborn it may have been, the corn or callus that is touched with

a few drops of "Gets-It" is doomed to a quick, easy, sure and painless end. Never again can it pain you. Soon you are holding in your fingers its entire remains—a single piece of dead, shriveled skin that you throw away—forever. Hard corns, soft corns, any corns.

Costs but a trifle—and guaranteed. Try it. E. Lawrence & Co., Mfg., Chicago, Ill.

Sold in Coshocton by Page & Lorenz, Siegrist & Williams, Wimmer Arnold Co.

NEW WHOLESALE GASOLINE DEPOT

It was reported Thursday that D. B. Moore, of Uhrichsville will establish a wholesale gas station just east of the cemetery in Newcomerstown in the near future.

The siding from the Pennsy. tracks to where the station is to be located is now installed.

Mr. Moore will manage the concern.

Congressman Talks Wednesday Night

Congressman J. H. Himes, of Canton, addressed a good sized crowd that packed the opera house in Newcomerstown Wednesday night. The congressman delivered an eloquent address at the Republican meeting.

The meeting was considered one of the most enthusiastic of its kind yet held in Newcomerstown. In addition to the address given by Congressman Himes, a number of the Republican office seekers thruout the county gave short talks.

The Hyperion band, under the leadership of Manuel Yingling played for the occasion. The band played several numbers on Main-st previous to the speaking. The audience consisted of men and women voters, representing all political parties.

WINS THE SHOOT

S. L. Stowe, of River-st, was the high score getter in Wednesday afternoon's trap shoot held on the Ernest Carr's farm, two miles east of Newcomerstown. His score was 22 clay pigeons out of 25 shots.

Following are the scores and names of the other high score makers: R. H. Lewis, 21 out of 25; Dr. E. V. Berry, 19 out of 25; Roy Euga, 19 out 25; Mr. Miller, 11 out of 25; Benjamin Robinson, 11 out of 25; Floyd Rogers, 15 out of 25; Charles Stareler, and Merl Tufford, each 10 out of 25.

The next shoot will be held next Wednesday afternoon at the same place.

WITH GLEE CLUB

Hugh Macmillan, of Newcomerstown, will accompany the Wooster College Glee Club on its mid-winter concert tour over east, touching the big cities such as New York, Washington D. C. and other places.

Mr. Macmillan is considered an excellent singer. He together with 32 others have been selected to make the trip over east this winter.

NORMAN FUNERAL

Funeral services were held Thursday at Strasburg for Mrs. Emma Jane Norman, of Dover, who died Monday from a complication of diseases.

Besides her husband and three children she leaves two sisters, Mrs. Frank Norman of Newcomerstown, Miss Lizzie Wier, of Cleveland and one brother Muriel Wier of Coshocton.

WANT FAIR EARLIER

A movement was under way in Dover Thursday to hold the Tuscarawas-co fair in September next year instead of in October. If the movement is favored by the fair board, the fair will be held the week following that of the Stark-co fair in September.

AUTOS COLLIDE

A Chevrolet coupe driven by Fred Reed and a Ford touring car driven by a Mr. Smith, both of Newcomerstown, collided at the intersection of Bridge and Canal-sts Wednesday evening at 7 o'clock.

The Ford car was going south on Bridge-st and the Chevrolet was going east on Canal-st when the two collided. The coupe was slightly damaged and was driven away under its own power. The Ford was not damageted.

No one was hurt.

OUT UNDER BOND

Furnishing bond each for $200, William Stern, colored and Andy Yenia, a foreigner, both of Newcomerstown, were released from Mayor's court Wednesday on charges of possessing intoxicating liquors.

Both men pleaded not guilty. Their trial is set for the evening of November 6.

The Newcomerstown officials confiscated a keg and jars of wine, believed to belong to the two men.

CLOW RECOVERS

Word from the bedside of W. C. Clow, general manager of the Newcomerstown Clow plant, was that he was rapidly recovering from an operation performed upon his eyes for the removal of cataracts. He is confined to a hospital in Chicago.

SUES FOR DIVORCE

John M. Wilson, former Newcomerstown barber has petitioned common pleas court for divorce from Ella Wilson, charging wilful absence.

They were married on Decmber 28, 1894. Attorney E. E. Lindsay prepared the petition.

REHARD A DIRECTOR

Frank Rehard, formerly in the automobile business in Newcomerstown has been elected director of the Union Saving & Loan Association, a new banking institution recently incorporated at Dover.

DIVORCE GRANTED

Cora F. Buehler was granted a divorce from Samuel J. Buehler of Port Washington in common pleas court Tuesday. A compromise was made on the alimony.

MASQUERADE PARTY

The Rosella Club of the Daughters of America will hold a masquerade party at the D. of A. hall on Monday evening, October 30. All D. of A.'s are requested to be present.

BASKETBALL GAME

The Freshmen and the Eighth grade basketball teams will clash on Wednesday evening, October 25 in the West school buliding.

In the last game the Freshmen team defeated the Eighth grade by 10 to 9.

BIRTH NOTES

A daughter was born Tuesday night to Mr. and Mrs. Elmer Wilson on Church-st.

A son was born to Mr. and Mrs. John Wolfe, on Church-st, Tuesday night.

MARRIED SATURDAY

Justice of Peace John Stevenson, of New Philadelphia, married Mrs. Robert Jackson and Isaiah Baxter, both of Newcomerstown on Saturday.

STOFER DOGS WIN

During the Dog Show at Dennison last week, L. A. Stofer's kennels, of Port Washington won prizes in several classes.

VAGRANT JAILED

An umbrella fixer, whose name could not be learned Wednesday night was arrested by Marshal John F. Fisher, of Newcomerstown last evening.

Miss Buchanan Weds

Friends in Newcomerstown were surprised Thursday when they learned of the marriage of Miss Ella Buchanan and Elvin L. Pyle which occurred at New Philadelphia last Saturday. The bride is a daughter of Attorney John A. Buchanan, former resident of Newcomerstown.

PERSONALS

Mr. and Mrs. W. B. Larkin, of Alexandria, Ind., were recent visitors with the latter's mother, Mrs. Jacob Leonard and family, east Canal-st.

William Mullett, of Massillon, is visiting relatives here this week.

Mr. and Mrs. Mitten, of Mansfield, were guests of Mr. and Mrs. H. G. Muchelmaus, Newcomerstown.

Brooklyn Bridge, of Uhrichsville was in town Monday.

Mrs. A. Code, of Newark has returned home after visiting with relatives in Newcomerstown last week.

R. Lelland Shoemaker was in Detroit last week.

Miss Mary Mulvane spent the week end at Columbus.

L. Latham, of Newark, has gone home after visiting in Newcomerstown Monday.

T. J. Shannon has returned home from Zanesville where he spent last week visiting his son, William, and family.

Mrs. Anne Memmich, who has been visiting her son, Sterling, for the past week, returned home Tuesday night to Winchester, Va.

Mrs. Daisy Prosser and daughter, Mrs. Albert Thompson were in Coshocton Tuesday.

Ellis Barthlow was in Cambridge Tuesday on business.

Mr. and Mrs. Ralph Brumbach were in Columbus and Newark last week.

Earl Titus, who is attending school at Dover was home for the week-end.

Mrs. Frank Thompson and Robert, her son, visited relatives in Uhrichsville last week.

Mrs. F. Davies, of Marion, is visiting her mother, Mrs. Swan in the east end of town.

Apparatus has been invented by an Englishman to automatically register the amount of oxide of carbon in illuminating gases.

WE SELL THE WORLD'S GREATEST LEAVENER
CALUMET
The Economy BAKING POWDER
WALKER'S CASH STORE

MRS. HATFIELD SABINA, OHIO

In Pitiable Condition When She Began Taking Lydia E. Pinkham's Vegetable Compound

Sabina, Ohio.—"I took Lydia E. Pinkham's Vegetable Compound for weakness and irregularity. I was weak and nervous and could hardly stand on my feet long enough to cook a meal. I was this way for about a year and had tried several medicines and had a physician, but to no avail. My sister was taking your medicine and finally induced me to try it. I now feel fine and can do my housework without any trouble at all. You can use this letter for the sake of others if you wish." — Mrs. WELDON G. HATFIELD, R. R. 3, Sabina, Ohio.

Housewives make a great mistake in allowing themselves to become so weak and nervous that it is well-nigh impossible for them to attend to their necessary household duties.

Lydia E. Pinkham's Vegetable Compound should be taken when you first notice such symptoms as nervousness, backache, weakness and irregularity. It will help you and prevent more serious trouble.

AN UNUSUAL DISPLAY OF

WINTER COATS

FOR WOMEN AND MISSES

—The Newest Styles Are Being Featured at Lowest Price. A complete selection of CLOTH & PLUSH COATS, Priced From

$11.95 to $97.50

—This Week We Are Featuring a Number of Handsome Sport Coats in the New Tweeds, at—

$24.50

Several Dozen New Navaho Slip-Over SWEATERS

Regular $5.98 Values, at

$3.95

Black, Flame, Camel Combinations.

The New JAQUETTE Developed in Gray and Tan Astrakahn.

Fully lined with Silk, at

$24.50

Come in and let us make you acquainted with the new sytles.

LADIES' WINTER UNION SUITS
98c $1.48 $1.95

Gem
THE WOMEN'S STORE

LADIES' SPORT WOOL HOSE, Pr.
98c $1.48 $1.95

DO YOU CHAFE?

Peterson's Ointment

To the multitude of friends who have used Peterson's ointment for eczema, itching skin and scalp, piles, ulcers and old sores of long standing Peterson says, "Tell your friends that Peterson's ointment will stop chafing in two minutes." All druggists, 35c, 60c, $1.00, $2.50, $5.00.

Women Voters Beware

A certain organization purporting to be interested solely in the dry cause is circulating sample ballots which are supposed to inform the lady voters how to vote for dry candidates.

Do not be misled thereby, as this is a wilfull attempt to deceive the lady voters to the prejudice of several worthy candidates. Vote only according to your own convictions after a full investigation of each case. Be fair.

The Democratic Executive Committee.

NEWSPAPERARCHIVE®

DAILY MAGAZINE PAGE FOR EVERYBODY

Good Night Stories

By Blanche Silver

THE LAZY LITTLE TUMBLEBUG.

TIPPY and Tummy Tumblebug were twins. My goodness, but Mother Tumblebug was proud of them when they first hatched out, but as time wore on, and Tippy and Tummy grew into good-sized tumblebugs, their mother could see that in disposition they were not even related.

Tippy would do almost anything any one asked her to do. Tummy Tumblebug was cross, ugly and as lazy as could be.

When it came time for the twins to go out into the world and lay their eggs, Tippy Tumblebug was too happy for words, but Tummy Tumblebug sat down and fussed and fretted until she almost wore out her mother's patience.

"I know," said Tippy, who was always trying to keep her sister out of trouble. "I'll help you build your egg nest if you'll help me build mine. In that way it will seem more like a game of some kind than work."

"You can help me if you wish," growled her twin sister, "but I'm not going to help you. You may call it fun, but I think it's work."

"All right," laughed Tippy Tumblebug. "I'm going to make my mud ball right now." And away she trotted off across the meadows toward the pond.

All day long she gathered dirt and piled it in a little pile, then, laying her tiny egg right in the very centre, she began rolling the ball. But she found the work heavy and hard, and by the time the mud ball was large enough to suit her, Tippy Tumblebug had a terrible backache. When her mother saw her coming home she hurried out to meet her, and tucked her into bed and gave her a nice hot dinner.

After dinner, Tummy Tumblebug was asked to do the work, for the Tumblebug family were very clean, and Mother Tumblebug never allowed the house to grow untidy. Of course, as usual, Tummy fussed, but she was made to straighten things up. Next morning Mother Tumblebug sent her out, and said she must not return until she had made a mud ball and laid her egg.

This was a terrible task for Tummy, for she was too lazy to gather the right kind of dirt, and her ball wouldn't seem to stick together. When the dirt seemed about right, Tummy Tumblebug tucked her egg in the centre and began rolling, but the foolish little bug, instead of rolling the ball up hill, away from the pond, found it much easier to let it go of its own accord, so down the hill she slid the ball, and it was all she could do to keep up with it. When it struck the bottom, splash! it went right into a shallow part of the stream, and disappeared under the water.

When Tippy Tumblebug found what her twin sister had done her heart ached, and like a good little tumblebug she set to work to help her lazy sister fashion another mud ball. They tucked in another egg, and then went home happy.

Tippy and Tummy never told their mother about the first ball, but it was a great lesson to Tummy, and after that the two sisters always worked together when ball-rolling time came around. Tummy soon found that selfishness and laziness would never get her anything.

MY MARRIAGE PROBLEMS

Adele Garrison's New Phase of

Revelations of a Wife

Copyright, 1922, by Newspaper Feature Service, Inc.

The Wild Suspicion Dr. Pettit Voiced to Madge.

"MRS. UNDERWOOD says you wished see me, Mrs. Graham."

Dr. Pettit, with his professional dignity, in Dicky's parlance, "working overtime," and with only his eyes showing the strain under which he had been working over Tom Chester, came into the library where I had asked Lillian to send him.

"Yes, I do," I answered bluntly. "Please sit down. You must be exhausted."

"Thank you, I am not tired." His tone held the cold, awkard stiffness which repels so many of his acquaintances, and which completely hides the real goodness and kindness of the man.

I refused to be impressed, however, and pushed a chair toward him.

"But I am," I said pettishly, "and it tires me to see you standing."

What Madge Asked

"In that case, of course, I have no choice," he said stiffly, and sat down in the chair, unconsciously settling into its comfort with a relaxing movement which betrayed his fatigue. I felt a bit conscience-stricken about bothering so tired a man, but my uneasiness over the meaning of his little speech concerning Dicky was like a barb urging me on, and I went directly to the point.

"Dr. Pettit, I must ask you what you meant when you asked me if I were sure my husband was in the Adirondacks?"

He straightened in the chair with the effect of a jerk, and his eyes showed fatigue no longer. I had the odd notion that something had just kindled a fire behind them.

"So you have reconsidered your answer," he said, and his tone betrayed the fierce eagerness which was in him.

A Blazing Resentment

"Not necessarily," I parried. "I simply wished to know what was behind your question. There must have been something."

"There was," he answered grimly, "but the answer you gave to my question disposed of it. Unless," there came a shrewd look into his eyes, "unless you wish to reconsider your answer. In that case I will ask my question again Are you sure your husband is in the Adirondacks?"

His manner was the offensive, arrogant one of the old-style pedagogue. I told myself that all he needed was a hickory switch under his arm to make the picture complete. If I had been my normal self, I would have cut the conversation short at this point. But for that matter, I never would have begun it if my nerves had not been frayed almost to the breaking point by the strain of the night's experiences. I summoned every bit of will power I possessed to keep my voice from trembling, and answered his question truthfully.

"No, Dr. Pettit, I am not sure," I said. "I know that he went to visit at the camp of a friend, and I naturally suppose that he is there now, but I have not heard from him for several days, so, of course, I cannot say positively that I know he is there. But your question suggests that you have more certain knowledge than I."

"I have no knowledge," he said quickly, "only a strong suspicion which I intend to verify."

There was something in his manner which frightened me I have always felt that under Herbert Pettit's frigid exterior there were volcanic, dangerous possibilities, and the smoldering fires of his eyes, the intent frowning look he bent upon me confirmed that ancient impression I remembered his old dislike of Dicky, and suddenly, overwhelmingly, there came to me a sense of my disloyalty to my absent husband, in even listening to this man, let alone questioning him.

"I must crave your pardon, Dr. Pettit," I said, rising. "I think I must have been a little mad to send for you and question you. Please forgive the trouble I have caused you. Of course, you must realize that I cannot listen to idle suspicions of my husband."

With one long step he crossed to me, and taking me by the arm—not ungently, but with a firm grip from which I could not escape—he put me back into my chair and towered above me with his white face like a mask from which his eyes fairly blazed.

"I allow no one to play fast and loose with me!" he said grimly, outraged egotism and something more fiercely primitive in his voice, "and you will hear now what I disliked telling you. I do not know this positively, but I am cursedly sure that wherever your husband is, he is not at that Adirondack camp, and that Claire Foster knows where he is better than either you or I."

ENVY *Happiness Isn't Always on Wheels* :: :: *By Juanita Hamel*

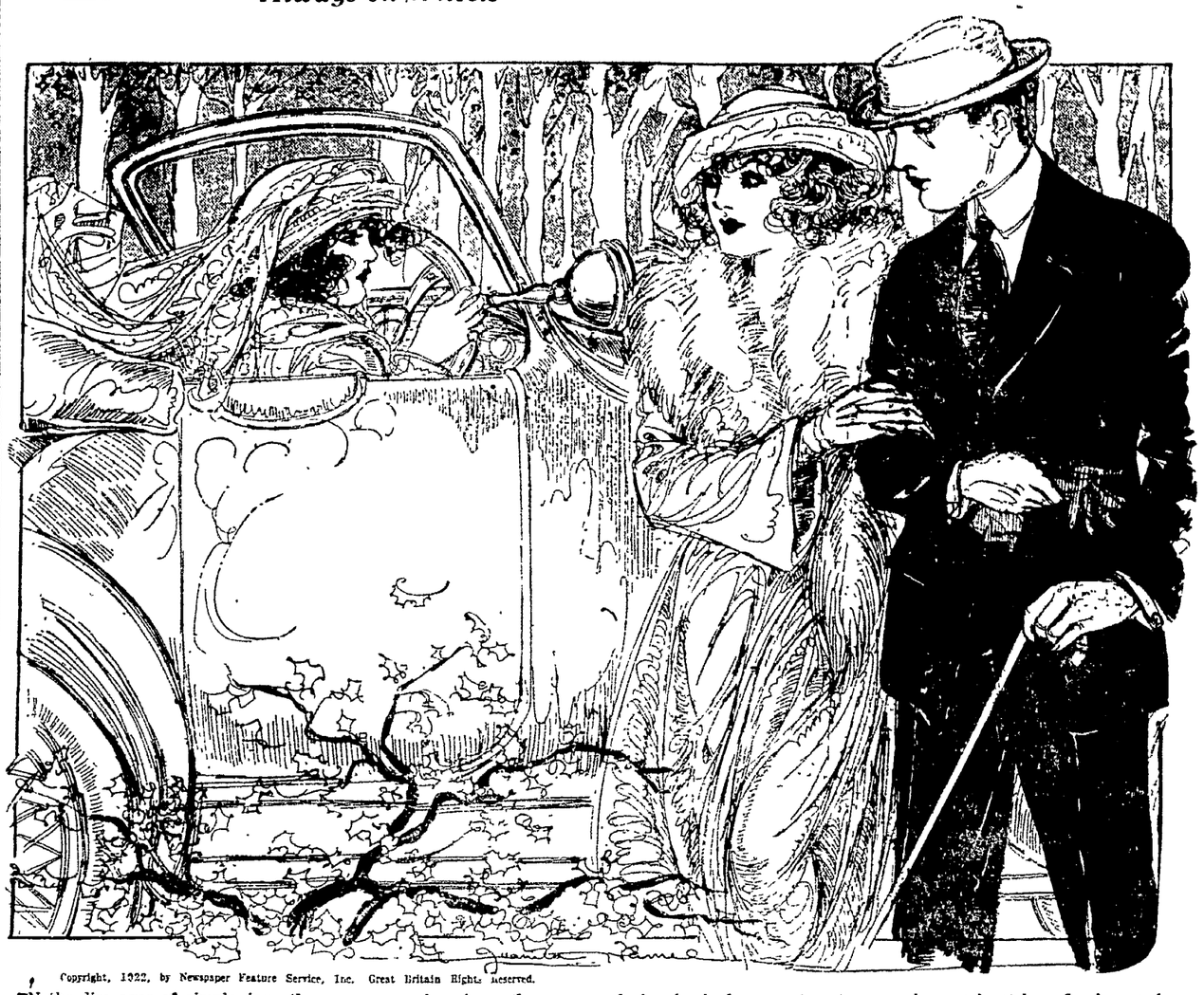

Copyright, 1922, by Newspaper Feature Service, Inc. Great Britain Rights Reserved.

IN the dim ages of simple days there was more happiness than now, we are told; perhaps it was because there were fewer differences between folks and therefore fewer causes of envy. And yet today who knows but the one we envy envies us? There's the girl who flashes by in her smart motor car alone and catches, fixed upon her, the eyes of the girl who walks with him she loves. Miss Stroller may envy Miss Rider, but there's no doubt Miss Rider does envy Miss Stroller and the happiness—the love—that is hers!

YOUR HEALTH

Bring up Your Baby to Revel in Cool Fresh Air

By ROYAL S. COPELAND, M. D.
Commissioner of Health, New York City

DR. COPELAND

HABIT and custom determine our physical comfort, as they determine our conduct generally.

On an August night I walked through the streets of Plymouth, England. It was damp and raw. I had my overcoat collar up and my hat pulled down. To me it seemed uncomfortable and disagreeable.

To the local inhabitants it was a delightful evening. Folks were sitting outside their houses and nobody wore a wrap. Among others I saw a sweet old couple, white-haired and feeble with age.

They sat on a bench in their garden, both without wraps or hats. They appeared as serene and comfortable as my own parents appear on an August evening in Michigan. In England they consider it "childish" to have a grate-fire, or to make use of excessive quantities of hot water. By long custom they have become used to their colder climate, and to the conditions of their mode of life. Of course, they have lived this way always, and, to them, these climatic conditions are "natural."

I think there is no doubt that our American ways are enervating in some respects. We make our skins tender by humoring them too much. Needless to say, I consider one day in North America better than two days across the ocean. However, this feeling does not blind me to the weaknesses of our national life.

Americans are unduly timid about fresh air, rain, out-of-door exercise, open windows and cold water. Almost all our public halls are poorly ventilated. Our churches, schoolhouses and homes usually are too hot.

We survive all these things They are not necessarily fatal. But they do lead to definite difficulties No doubt chronic nasal catarrh, throat trouble and bronchitis may be produced by continual existence in vitiated and contaminated atmosphere.

If we accustom ourselves to cool air we are less likely to "take cold" on exposure. The body should be hardened by familiarity with open windows.

If a child is brought up from his earliest existence to reasonable exposure he will be a "fresh air fiend" the rest of his life.

Until everybody recognizes the importance of fresh air and cool rooms it will be difficult to readjust our mode of living. You know what a fuss there is if an air advocate opens a window in a public place. Immediately there is a yell about the "draft." But after a while our people will recognize the physical importance of a more sensible attitude toward cool air and ventilation.

Answers to Health Questions

P. S. E. Q—I am a victim of nerve exhaustion. I have been treated by different doctors, and also at a hospital, and they claim nothing can be done as I should control my mind. If I join a gymnasium would this be beneficial?

A—You should remain under the observation of the doctors at the hospital. Yes, work at a gymnasium would probably help you.

* * *

R F. M. Q—I have been suffering from rheumatic arthritis for the past six years, and have been treated for it without success. Kindly tell me what to do.

A—Very little can be done for advanced cases of this trouble. Keep under the constant care of a good doctor, who will give such treatments as will stop the progress of the disease and may bring you relief.

* * *

UNCERTAIN. Q—My whole body aches, and I am unable to stand long on my feet. Even though I exercise, my flesh is cold. Please advise me what to do.

A—You should have a thorough examination by a competent doctor, including a urine and blood-pressure test, and then follow the treatment he prescribes

* * *

C. H. Q—I am 48 years of age, and have a blood-pressure of 160. Is this normal?

2—When is olive oil to be taken?

A—The blood pressure for your age is usually from 140-150. Have your urine examined to see if there is any trouble present.

2—Olive oil is generally taken before meals.

* * *

MR. R. T. Q—My shoulders are round and my shoulder-blades project outward, which makes my back hollow. Can I overcome this?

A—Yes, you should join some athletic club or the Y. M. C. A., and have the physical director outline a set of exercises for you.

* * *

CHRONIC. Q—What is the cause of almost constant pains in my head? I wear glasses.

A—High blood-pressure, anemia, kidney trouble and neurasthenia are all causes of pains like those of which you complain. You should consult a doctor, who, after a thorough examination to locate the cause of your trouble, will advise you what to do.

Copyright, 1922, by Newspaper Feature Service, Inc.

Why Immaculate Toilet Aids Mean Much to Your Beauty

By LUCREZIA BORI
The Famous Spanish Prima Donna

LUCREZIA BORI

DAINTINESS is essentially a part of the personality of the lovely woman.

No matter how perfect a woman's features may be, she is bound to lose much of her appeal if she lacks this attracting quality of clean loveliness.

It lends a charm that is irresistible, while on the other hand its lack detracts immeasurably There are some women who are perhaps more charming because they are prone to a "sweet disorder" in their dress, but this must not be confused with a lack of daintiness.

True daintiness implies cleanness, sweetness and charm, and because a stray lock steals down over the cheek or a lost hairpin unbinds a wisp of hair which falls over the back of the neck the disorder does not necessarily banish daintiness.

The woman whose daintiness is deep-rooted bespeaks it in two ways. Both her personal appearance and her personal belongings are spotlessly clean.

When I say "personal belongings," does your mind dart to a powder-puff or a wash-cloth or a hair-brush? Are all of these toilet accessories of yours in just the pink of condition that makes you proud to claim them as yours?

Let your mind revert to your dressing-table. There are some beauty accessories which you may safely leave out on top, for particles of passing dust will not hurt them. Your hand-mirror, for instance, your perfume bottle with the stopper tightly on and cold-cream jars come under this head.

You should always keep comb and brush, powder and powder-puff in your top drawer, however. They are bound to catch the dust if left outside, and they are difficult to keep clean at the best.

So many powder puffs that are used to smooth powder over the delicate pores become soiled with particles of dust or bits of grease cream which they pick up from your pores. Do you know that powder puffs will launder beautifully? All you need is warm water and pure soap.

Bathe your puffs thoroughly with soap after you have saturated them with warm water. It is well to let them soak awhile, then rub them as you would a pair of gloves or a handkerchief. Rinse them thoroughly, then pin them on the window curtain or in some place where the fresh air may blow through them.

The same cleansing agents plus a little ammonia, if necessary, are just as effective on your comb and brush Immerse them often in warm, soapy water and scrub the bristles of your brush thoroughly with your hands. Running your comb through the bristles may also help to remove any stray hairs that may be caught at the base of the bristles. If your hair is inclined to be greasy, and your brush does not feel thoroughly clean, a few drops of ammonia in the rinsing water will help.

Your brush is made to remove dust and tangles from your hair, and naturally collects dust in doing so. Therefore, to keep it as clean and dainty as you yourself are, constant vigilance is necessary.

Keep this vision of dainty loveliness before you as an ideal, and you will never begrudge the few minutes that are necessary to keep your properties clean and fresh.

ODD FACTS

Oxygen was first isolated in 1774 by Joseph Priestley.

* * *

The word "draft," as used in banking phraseology, took its name from an alehouse method of extending credit. The average married man, knowing that if he took his money home it would be impounded, took it instead to the bank and paid it in to the credit of the alehouse proprietor, the bank clerk giving him a number of slips authorizing him to draw upon the alehouse to the extent of the money deposited, less the usual commission charged on such transactions.

THE HOME KITCHEN

By JEANNETTE YOUNG NORTON
The Authority on Home Cooking

Here Are Recipes for Easily-Prepared Fall Dinners.

WOMEN who do most, if not all, of their own cooking, are constantly looking for inexpensive, easily-prepared dishes, so that all their time need not be spent in the kitchen watching and waiting for the more expensive roasts to cook.

It is not always easy to find dishes that are easily and quickly cooked, and that are satisfying to the hungry members of the family, but by questioning other women and looking through the pages of the older cookery books, a number that answer to the specifications may be found. A careful choice of vegetables helps in making the meal as hearty as desired Vegetable dishes will be suggested to go with the following recipes for the different dishes, of course, subject to change in different localities.

Sausage Rolls.

Make a good crust, not too short, roll it out and cut it in four-inch squares. Take seven or eight good sausages, made partly of beef and partly of pork, scrape them out of the casings and work into them pepper, salt, a teaspoonful of sugar, the juice of an onion, a dozen and a half seeded raisins, a half-cupful of finely-chopped peanuts and a tablespoonful of Worcestershire sauce.

Mix these ingredients well, then add two tablespoonfuls of apple sauce. Put a large tablespoonful of the meat into each crust square, and brush the edges of the dough with milk, and pinch them together like a turnover Lay the rolls on a buttered baking-pan and put them in the ice-box until it is time to get dinner. They will cook in thirty-five minutes in a medium oven. A smooth, hot tomato sauce may be served with the rolls. Baked, hashed brown or creamed potatoes are good with them. Apple sauce and a dish of string beans complete the course. A quickly-made cream of lettuce soup and a rice pudding may be added to this dinner if desired.

Codfish Cakes.

This dinner may be started with a cream-of-tomato soup. Soak overnight a good-sized piece of salt codfish, changing the water two or three times as convenient. In the morning rinse the fish well, then put it in a saucepan and cover it with cold water. Let the water become scalding hot, then throw it off, add hot water and let it just scald again. Repeat this process until the fish seems sufficiently freshened. Meantime, boil ten medium-sized potatoes, and when done mash them very smooth, adding a heaping tablespoonful of butter, a little salt and pepper, a teaspoonful of sugar and the fish, which has been freed from skin or bone and mashed to shreds.

Work all these ingredients together, and if the mixture seems too stiff, add a quarter-cupful of heavy cream. Mould the mixture into cakes, lay them on a floured plate, dredge a little flour over the tops, then let them stand, covered, in a cool place until it is time to fry them. Then cut three slices of fat, salt pork into dice and fry it Fry the cakes in this fat a delicate brown, and lay a piece of the crisp pork on top of each Tomato pickles, hot biscuits and apples fried or in sauce are good with the cakes. This dinner may be prepared almost entirely in the morning and quickly finished at night.

Boston Baked Beans.

This famous dish may be preceded by a cupful of chicken bouillon Take a quart of medium-sized navy beans and soak them overnight. In the morning boil them until tender, adding a saltspoonful of baking soda just before the beans are done. Butter the inside of a bean crock or pot, strain the beans and fill the crock, putting a piece of well-scored pork in the centre. Then add a quarter of a cupful of molasses, pepper, salt and as much of the bean water as the crock seems to need to moisten the contents well. Cover the top and put the crock into a moderate oven and bake for one hour, then uncover and bake the beans until done, or as long as convenient.

If the baking is done in a coal range, let the beans cook all day, but in a gas oven this is not practical or even necessary. Serve brown bread with the beans, toasted and well buttered or plain. Serve a good, old-fashioned tomato sauce and hot biscuits for those who do not care for the brown bread, and some good home-made pickles. A brown betty pudding with a hard sauce may follow the beans, preceded by a simple salad.

Three Minute Journeys

By Temple Manning

WHERE EVERY BOY AND GIRL MAKES AN OFFICIAL DEBUT.

IN DENMARK every boy and girl has a "coming out" party.

This takes place around confirmation time when the Danish boys and girls are taken into their church. This is the greatest festival of the Danish youth, and no time or expense is spared by the parents to make it a memorable occasion. The children are usually about 12 or 14 years of age when this takes place.

At this time they are supposed to be officially "grown up," and thereafter are no longer looked upon as children. So how eagerly the Danish youths look forward to confirmation time!

Each Girl Meets Every Boy.

The boys have a new suit for the occasion, and the girls are decked out in their prettiest, usually a picturesque costume with many flowers to add to their attractiveness. Bonfires are lit and the young people have a dinner and dance.

As the Danish dances are very long, each girl who "grows up" that day has two or three partners during the dance, and thereby has an opportunity to look the "eligibles" over to her heart's content.

On the debut occasion the young folks are loaded with presents which they keep always in remembrance of the day they "grew up." This is the day on which the Danish girl first puts her hair up high and wears a woman's dress.

The boys especially like to make their debut, because this is the first day upon which they are allowed to smoke. They sit around and puff their pipes for the first time with an amusing air of importance which brings forth many chuckles from the older men, who each remembers his own "debut."

And no doubt every one of the older people looking on wish it were possible to turn back the calendar of years to the day of their "coming out" party.

Tomorrow's HOROSCOPE

By Genevieve Kemble

THURSDAY, OCT. 26.

Rather peculiar circumstances or experiences are foretold by the astral seers from this day's planetary chart. While the forces may not be read as hostile, yet they may not be entirely benefic in their operation. There is seen some danger from slander or false report, and it would be wise to be particularly cautious in affixing the signature to any writing or agreement. Strict attention should be given to business and financial safety.

Those whose birthday it is may have a year of unusual experience, either in a business, social, romantic or psychic way. They should guard against false report or slander, and pay strict attention to business. A child born on this day should have the earliest of training in the necessity for responsibility in the affairs of life, since its planetary heritage predisposes to unreliness, sacrificing principle to expediency.

ADVICE TO GIRLS :: By Annie Laurie

DEAR ANNIE LAURIE:

The other afternoon I met a young man at the theatre, and a conversation started. He was very gentlemanly. And when I left he gave me his card so I could call him up, and I let him have my telephone number.

Was that right? It was not a proper introduction, and I am not allowed to go out until I have been introduced. I dropped a piece of money, and he picked it up That's the way it started HELEN

HELEN: You did a very indiscreet thing, my dear, when you spoke to the young man and accepted his card and gave him your telephone number. It is dangerous to start an acquaintance with a man without a proper introduction. Be careful not to involve yourself in a situation which may be embarrassing. If he telephones, decline to see him.

DEAR ANNIE LAURIE:

I am a girl in my teens, and there is a man who lives across the street to whom I have never been introduced.

One evening he asked me to go for a walk with him and I consented. When we started he began to talk to me in a way that was very insulting. I demanded to be taken home at once, but he refused to go. He asked me some very, very personal questions, which I declined to answer. When we reached a dark part of the street he asked me a question purposely indistinct, and as I looked up he bent down and kissed me. I tried to free myself, but I was clasped in a strong embrace. I then demanded to be taken home, and finally he consented.

Ever since then he has been trying to attract my attention by coughing and whistling, and when I meet him on the street he tips his hat and grins I do not wish him to pay me this attention. What shall I do? Please don't tell me to tell him to stop, but advise me of a way that will not be embarrassing.

THE GIRL ACROSS THE STREET.

THE GIRL ACROSS THE STREET: You invited the unpleasant experience yourself when you spoke to a man to whom you had not been introduced

Any man who can meet a girl in that way takes it for granted that she is not a lad You made a mistake and I know you regret it. Pay no attention to him, and do not acknowledge his greetings or attempts to attract your attentions. He will soon become discouraged and discontinue his efforts to carry your acquaintance further.

DEAR ANNIE LAURIE:

We are two girls aged 18 years. We go with two young men 21 years of age, to whom we are engaged. They are very jealous of us. They say they love us, but they tease us continually about a girl we dislike desperately, and the things they say hurt us very much

If they treat us with respect should we let the things that they have done in the past change our attitude toward them?

In what way can we make them prove their love?

How should we take their teasing?

Please advise us, as we are both anxious for information.

HUGS and KISSES.

HUGS and KISSES As long as the young men treat you with respect you have no reason to judge their past behavior, my dears. You had no claim on them then.

But if you have reason to believe that their past lives have been such as to make them unsuitable or unworthy as husbands, then think very seriously, and consult with your parents before marrying these young men. Your parents will advise you wisely.

The young men have proved their love for you by asking you to marry them This is the greatest proof of love.

Don't pay any attention to their teasing and they will soon discontinue it.

DEAR ANNIE LAURIE

I am a young man, and I am engaged to a young lady a few years younger than I am She tells me she loves me, and no one else could take my place. Her mother acts as if she would not trust her out with me I think as much of her as I do of my own sister, and treat her like a sister. Would you break the engagement if you were in my place, or would you keep going with her, and show her mother I do respect her? Her mother doesn't say anything about our engagement

WORRIED JOHN

WORRIED JOHN Why don't you tell the young girl's mother of your engagement and ask her permission to marry her daughter? Then if all probability she will change her attitude toward you, my friend

Today's Fashion

By VERA WINSTON

Flesh-Colored Crepe de Chine Banded in Rose Make This Beautiful Undergarment.

MANY women who prefer batiste or fine linen underwear during the summer months return to crepe de chines and jersey silks in the fall.

Above is an envelope chemise of flesh crepe de chine, following the French insistent on the banding of deep rose. [illegible] panels of inset pleats extend the length of the garment, two in front and two in the back.

Interesting sets can be made, carrying out the same color and binding. Sometimes these include chemise, [illegible] and slip, which again they are made up of short, step-ins and gown.

(Copyright, 1922, by Newspaper Feature Service, Inc.)

NewspaperARCHIVE®
NewspaperARCHIVE®

SOCIETY
Call Phone 205

Mr. and Mrs. Everett Wright, nee Melva Perkins, were pleasantly surprised at the home of Mr. and Mrs. Emmett Wright, on Coshocton Route 6, Saturday evening.

Those attending were, Mr. and Mrs. Wright, Mr. and Mrs Hugh Perkins, Mr. and Mrs. John Richcreek, Mr. and Mrs. John Kirker, Mr. and Mrs. C. O. Bessl, Mr and Mrs. Charles Guthrie, Mr. and Mrs. Guy McCoy, Mr. and Mrs. Burt Richardson, Mr. and Mrs. Grover Marshall, Mr. and Mrs. Welcome Richcreek, Mr. and Mrs. Warden Finnell, Mr. and Mrs. Paul Tharp, Mr. and Mrs. John Sproule, Mrs. Jane Roberts, Mr. and Mrs. Lester Marshall, Miss Fern Pigman, Miss Zella McCoy, Miss Mildred Smailes, Miss Galena Markley, Miss Bertie Richardson, Miss Mary Perkins, Miss Ruth McCoy, Miss Fannie Wright, Miss Edna Perkins, the Misses Katherine and Isabel Bessl, the Misses Irene and Elizabeth Richcreek, Miss Hazel Marshall, Miss Gertrude Richcreek, Alfred Perkins, Quincy Meek, Bert Norris, John Perkins, Harve Phillips, Virgil Foster, Roy Jarvis, Willard Smailes, Russell Miller, Harold Marshall, Robert Perkins, Spencer Richcreek, Cecil Perkins, Dwight McCoy, William Hardesty, Otto Richardson, George Haines, Allee Wright, Raymond McCoy, Junior and Edward Guthrie, Parnell Marshall, William Finnell and Orville Marshall.

Many gifts, both attractive and useful, were presented from the guests to Mr. and Mrs Wright.

Mrs. Rachel Miller and Mrs John Gross will entertain the members in the Pocahontas Degree team and the members of the P. C. C. club at their home on Cambridge st, Thursday evening.

"Dutchess" trousers, 10c a button $1 00 a rip, or a new pair, at $2 50, $3.00, $3.50 up to $7.00 D O Thompson's.

Complimenting Mr and Mrs Alonzo Chadwick, of Waverly, Kansas, who are spending a few weeks among relatives here, Mr. and Mrs. David Chapman, Cambridge st, entertained at dinner in their home, Sunday

Included in the guest list were Mr and Mrs. Chapman, Mr. and Mrs George Chapman, Mr. and Mrs Christopher Sheneman, Mrs Catherine Lembright, Miss Zelpha Chapman, Miss Hazel Jennings, Miss Margaret Sheneman, Russell Chapman, Lester, Ray, Carl and Walter Chapman and Charles Sheneman.

Heavy canvass gloves, knit wrist, well made 12c, D O Thompson's.

Miss Gladys Laughlin, student at Muskingum college, returned to New Concord, Wednesday, to resume her studies, after having been called home to attend the funeral of Willard Laughlin, at Nellie.

Mrs Gourly Gray entertained at her home in the Gourley apartments, Main-st, Tuesday evening, with two tables at Bridge.

At 6 o'clock a covered dish supper was served, and the evening was given over to cards Those present were: Mrs. Gray, Miss Phebe Frederickson, Miss Esther Carpenter, Miss Helen Wright, Miss Bettie Anderson, Miss Camille Ebert, Miss Elizabeth Jane Sawyel and Miss Helen Baxter

Miss Bernice Meredith, of Warsaw, is spending several days in the city, the guest of Mrs J Russell Darling, 653 Vine st.

Sunday guests of Mr and Mrs. W B. Phillips and family at Birds Run were Mr. and Mrs H M Shryock, Mr and Mrs. Edward Hammersley and children, Mr. and Mrs Foster McCune and son Lester, Mr and Mrs. M. Jones and son Eugene, Mr. and Mrs. Earl Rosenbaugh and children Junior and Jean Mr. and Mrs Edward Johnson and daughter Mary, Mr and Mrs Corda Warden and daughter Mary, Mr and Mrs Archie Derr and daughter Lorena, Mrs. Milton Ross, Mrs Warden and Ralph Jones

Fifteen members from the local Pocahontis lodge attended the district convention of that lodge held in Mt. Vernon, Tuesday

The afternoon was devoted to the school instruction followed by a masked ball in the evening

Those from this city attending were Mr and Mrs Jesse Hall, Mr. and Mrs. John Hall, Mr and Mrs George Smalley, Mrs. Walter Turner, Mrs. Roy Sutton, Mrs Edward Hudson, Mrs. Ernest Stoker, Mrs John Gross, Mrs Nellie Walker, Mrs. Jesse Eick, Mrs Alvin Bowman and Mrs Roy Sheeley

The Mt. Zion M. E. Sunday school will give a temperance program Sunday evening, at 8 o'clock.

"A Common Cold Deserves Your Prompt Attention"

Take Father John's Medicine

"A common cold deserves your immediate and serious attention"—So writes a well-known physician, in pointing out the danger of neglecting a cold. "Early treatment of a cold will spare you days of suffering and danger," he says. Doctors will tell you that colds are very likely to develop into serious and even fatal diseases if they are neglected. Many doctors prescribe Father John's Medicine because they know it has had over 67 years of success for colds and coughs. It builds new strength to throw off the cold and prevents its development into more serious trouble. No drugs—all pure food.

The Prevalence Of Defective Vision

Is not appreciated by the public as it should be. As many as seven in ten people suffer from eye strain to some extent. For that reason our talks should be of interest to a large percentage of the readers of this paper. Very likely you are among those who need the help of glasses. Call and let us tell you.

My Specialty, Comfortable Vision.

OTIS G. MORSE

Optometrist & Optician

Main-St., Opp. Court House.

CORNS

Lift Off with Fingers

Doesn't hurt a bit! Drop a little "Freezone" on an aching corn, instantly that corn stops hurting then shortly you lift it right off with fingers. Truly!

Your druggist sells a tiny bottle of "Freezone" for a few cents, sufficient to remove every hard corn, soft corn, or corn between the toes, and the calluses, without soreness or irritation.

WHY HAVE UGLY, ITCHY PIMPLES?

Simple Treatment Clears Skin Quickly of All Unsightly Eruptions.

For several weeks past local druggists have done a big business and made lots of friends simply by recommending and selling Hokara—a skin healer that has miraculously aided many people in restoring to them a clear, natural, healthy skin.

Hokara by its antiseptic healing qualities has been found to correct quickly all minor skin troubles such as pimples, blackheads, herpes, acne, scaly scalp, complexion blemishes, itching feet and hands, Ulcers, sores, salt rheum, and even chronic eczema respond readily There has yet to be found any form of skin disease that Hokara does not greatly help, and it's action is so quick, pleasant and healing that those who have used it are delighted with it. In spite of its unusual healing powers you can get a good big jar of Hokara for 60 cents It is sold guaranteed recommended by Wimmer Arnold Co and all good druggists

J. D. McCANN CO., Hornell, N. Y.

At Any Shoe Dealer's with an E-J Sign in the Window

How to Make Shoes Keep their Shape

PUT your children's shoes on shoe trees when they take them off and you will find that they will last much longer and look much better. If you have no shoe trees, newspapers stuffed in tight are almost as good.

Get good shoes to start with and keep them in shape. The new E-J models for girls are trim and neat, and wonderfully comfortable. E-J wear in every pair.

Better Shoes for Less Money

ENDICOTT-JOHNSON SHOES

Endicott-Johnson Shoes Sold by

Saba's Boston Store

243-245-247 Main Street

"We Give And Redeem Eagle Stamps"

Home-made, but Has No Equal for Coughs

Makes a family supply of really dependable cough medicine. Easily prepared, and saves about $2.

If you have a severe cough or chest cold accompanied with soreness, throat tickle, hoarseness, or difficult breathing, or if your child wakes up during the night with croup and you want quick help, try this reliable, old home-made cough remedy. Any druggist can supply you with 2½ ounces of Pinex. Pour this into a pint bottle and fill the bottle with plain granulated sugar syrup. Or you can use clarified molasses, honey, or corn syrup, instead of sugar syrup, if desired. This recipe makes a pint of really remarkable cough remedy. It tastes good, and in spite of its low cost, it can be depended upon to give quick and lasting relief.

You can feel this take hold of a cough in a way that means business. It loosens and raises the phlegm, stops throat tickle and soothes and heals the irritated membranes that line the throat and bronchial tubes with such promptness, ease and certainty that it is really astonishing.

Pinex is a special and highly concentrated compound of genuine Norway pine extract, and is probably the best known means of overcoming severe coughs, throat and chest colds.

There are many worthless imitations of this mixture. To avoid disappointment, ask for "2½ ounces of Pinex" with full directions and don't accept anything else. Guaranteed to give absolute satisfaction or money promptly refunded. The Pinex Co., Ft. Wayne, Ind.

Why Have Skin Trouble Cuticura Will Prevent It

Test treatment of skin troubles by mail free with Cuticura Soap and Ointment, dry gently, and apply Cuticura Ointment to the affected part. Do not fail to include the exquisitely scented Cuticura Talcum in your toilet preparations.

Sample Each Free by Mail. Address: "Cuticura Laboratories Dept. 23F, Malden 48 Mass." Sold everywhere. Soap 25c. Ointment 25 and 50c. Talcum 25c. Cuticura Soap shaves without mug.

Mrs. John T. Moore

ARE YOU RUN-DOWN?

A Discovery that has Done a World of Good.

Cambridge, Ohio.—"Dr. Pierce's Golden Medical Discovery did me more good than any other medicine I have ever taken. I had become all run-down, was so weak I could scarcely walk around. I could not eat and did not have enough blood, and had a hacking cough, which annoyed me. I was a physical wreck when I began the 'Discovery' and three bottles of this medicine completely put me on my feet; my cough stopped, I could eat well and felt well and strong. It gave me such wonderful help that I do not hesitate to recommend it to others who are ailing as I was."—Mrs. John T Moore, 87 Steubenville Ave

If you want to be well start at once with this "Discovery" of Dr Pierce's. All druggists sell it in tablets or liquid. With good health will come beauty of face and figure. Write Dr. Pierce, Pres Invalids' Hotel in Buffalo, N. Y., for free medical advice. Send 10c if you wish a trial pkg. of the tablets.

Miss Bernice Meredith, of Warsaw, is spending several days in the city, the guest of Mrs J Russell Darling, 653 Vine st.

Sunday guests of Mr and Mrs. W B. Phillips and family at Birds Run were Mr. and Mrs H M Shryock, Mr and Mrs. Edward Hammersley and children, Mr. and Mrs Foster McCune and son Lester, Mr and Mrs. M. Jones and son Eugene, Mr. and Mrs. Earl Rosenbaugh and children Junior and Jean Mr. and Mrs Edward Johnson and daughter Mary, Mr and Mrs Corda Warden and daughter Mary, Mr and Mrs Archie Derr and daughter Lorena, Mrs. Milton Ross, Mrs Warden and Ralph Jones

Fifteen members from the local Pocahontis lodge attended the district convention of that lodge held in Mt. Vernon, Tuesday

The afternoon was devoted to the school instruction followed by a masked ball in the evening

Those from this city attending were Mr and Mrs Jesse Hall, Mr. and Mrs. John Hall, Mr and Mrs George Smalley, Mrs. Walter Turner, Mrs. Roy Sutton, Mrs Edward Hudson, Mrs. Ernest Stoker, Mrs John Gross, Mrs Nellie Walker, Mrs. Jesse Eick, Mrs Alvin Bowman and Mrs Roy Sheeley

The Mt. Zion M. E. Sunday school will give a temperance program Sunday evening, at 8 o'clock, in the church.

The program is as follows:

Song
Responsive reading.
Song
Recitation, "When Women Vote"
Song.
Exercise, "The Church and the Nation."
Song.
Reading, "The Drunkard's Dream."
Recitation, "The Sun and the Bud"
Recitation, "Be a Helper."
Drill, "Wrap Prohibition Around the World"
Reading, "The Spirit of the Lincoln Lee Legion"
Song
Recitation, "The Drunkard's Wife"
Reading, "The Common Foe"
Recitation, "I'm Feeling Fine"
Recitation "The Man with a Gun"
Solo, "Was It You?"
Recitation, "I'll Take What Father Takes"
Remarks by the speaker.
Quartet
Free will offering.
Closing song.

Miss Evelyn Porter delightfully entertained a company of young people with a Hallowe'en party at her home in Roscoe Monday evening.

Appropriate decorations in keeping with the affair were effectively used and added much to the amusement of the guests.

Delicious refreshments were served to the Misses: Dora Beall, Ethel Swaggard Jessie Wright Grace Finlay, Elizabeth Fortune, Garnet Huff, Erma Steed, Ardis Huff, Marjorie Porter, Bonny Jean Porter, and the Messrs. John Miller, Clyde Phillips, Dale Randles, Clarence McFarland Louis Swaggard, Donald Randles, Wilbur Porter, Mr. and Mrs William Porter, Mrs Harris Randles and Mr and Mrs. Ward Porter.

S N Sutton, of Vicksburg, Miss., president of the State Ice Cream Association of Mississippi, is spending a few days with his mother, Mrs Annie R. Sutton and his sister, Mrs William Mortine, of West Lafayette Route 1.

Mr Sutton attended the conventions held recently in Cleveland and Chicago, Ill., and will stop at St Louis, Mo., on his return trip home.

Miss Helen Denman, 189 Chestnut st, went to Cleveland, Thursday, for a three-days' stay, returning home Saturday.

HAS HE FOUND A CURE FOR ASTHMA?

Simple Prescription Gives Instant Relief. Makes Breathing Easy.

In new England, where Bronchial Asthma, Bronchitis and other diseases of the throat and lungs are so prevalent, remarkably successful results are being reported following the use of a new form of treatment known as Oxidaze, a physician's prescription.

Oxidaze is a harmless but powerful combination of curative essential oils concentrated and compressed into a small tablet. One of these tablets slowly dissolved before going to bed seems to have the effect of releasing the muscular constriction of the bronchial tubes, opening up the air passages and regulating spasmodic lung action. This enables the patient to breathe easily and naturally while lying down and to get a comfortable night's sleep.

So much interest has been shown that local druggists, including Wimmer Arnold Drug Co., have secured a small supply and state that they are authorized to refund the money paid for the first package if in any case this new treatment fails to give relief. Oxidaze is pleasant to take, contains no harmful, habit forming drugs and is not expensive. This makes their test an easy matter.

SAVE AT SABA'S

SABA'S

"THE BOSTON STORE"

Phone 455. STORE NEWS 243-245-247 Main-St., Cor. Third

An All-Round Advertisement

NAMING SPECIAL ITEMS SELECTED HERE AND THERE,

From the Various Departments in Our Store. All Quoted at Prices Below Regular Wholesale Cost.

Items Picked at Random From Our Busy Piece Goods Section.

—Sport Wool Tweed, Brown or Dark Rose Mixture colors, for making sport skirts, children's coats, etc. Special, yard **89c**

—Worsted Finish Plaids, fine for making girls' Dresses. Plaid colors. Yard **39c**

—Heavy White Outing, yard wide, priced lower than we can buy it for today. Yard **20c**

—Light or Dark Colored Outings. This is a grade that is worth 20c yard All colors. Yard **15c**

—Special for Friday and Saturday! Yard wide Percales, fine grade, light or dark colors. 2 days only, yd. **15c**

—A Special Introduction Sale of $1 50 grade Imported English Table Damask, 72 inches wide. Oil over rich color patterns in Blue, Gold or Cardinal colors,, yard .. . **$1.19**

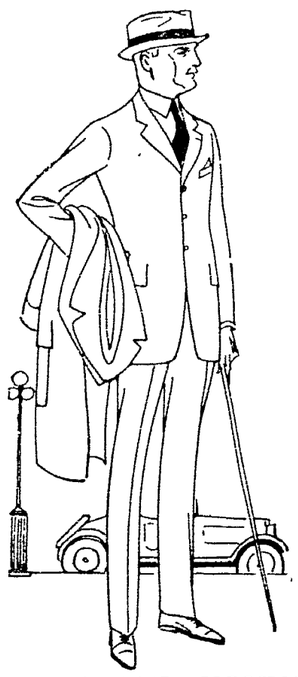

MEN'S AND YOUNG MEN'S SUITS

—Either Stylish or Conservative models. Large assortments of well Tailored Suits. Qualities of Cassimeres, Tweeds, Serges, Worsteds. Specially priced at.

$11.95, $12.95, $15.95, $18, $22.50

BOYS' FALL AND WINTER SUITS

—Good dark mixtures, substantially made for active Boys. Some with 2 pair pants **$4.95**

—Boys' Blouses, good grade of Gingham, just like the home-sewed kind. Special at **59c**

—Men's Pajamas and Night Shirts, Outing Flannel Cloth. Night Shirts $1, $1.25 —Pajamas ..... $1.59, $1.75 Suit

—Children's Outing Flannel Dresses or Rompers **59c**

—Crib Size Blankets, pretty designs. Size 36x46 **$1.35**

—Underskirts—

48c, 59c, 69c

(Well Made, Full Cut)

A BRAND NEW PURCHASE JUST IN FROM NEW YORK—

SKIRTS, DRESSES AND COATS

—Women's Poiret Twill Dresses, styles and qualities that will surprise you **$10.95**

—Women's All Wool Serge Skirts, plain or fancy trimmed. $5 00 values **$2.95**

Buy the Children's Winter Coats Now!

—Girls' All-Wool Velour Coats Some with Coney Fur Collars, priced according to size. Special **$4.35, $5.45**

—EXTRA SPECIAL' Serge Skirts small lot to close out Worth $2 50 **$1.46**

—Sample Lot of Women's Dresses Just nine in the lot, worth $9 50, to close out at **$4.95**

INFANTS' WEAR

SPECIAL REDUCED PRICES!

—Infants' Esmond Bath Robes, at **$1.25**

—Infants' Outing Flannel Saques, prettily trimmed . **45c**

—Infants' Mercerized Knit Jackets **59c**

—Infants' Long Style Outing Flannel Skirts **48c**

—Infants' Crochet Knit Hoods, Special at **59c**

—Infants' Cashmere Hose, Black or White colors **48c**

—Infants' Knit Bootees, Blue or Pink trimmed **59c**

—Infants' 'Kabo' Rubber Pants made of fine rubber **39c**

—Infants' Crib Size Blankets, size 32x40. Pink or Blue designs. Special at **69c**

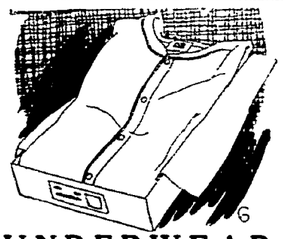

UNDERWEAR For Men and Boys

—Men's Fleece Lined or Ribbed Shirts or Drawers. Special. Per Garment **69c**

—Men's Gray Ribbed Union Suits, $1.25 grade. Suit **98c**

—Men's Heavy Ribbed or Fleece Lined Union Suits. Specially Priced. Suit **$1.10**

—Men's Part Wool Shirts and Drawers. Garment . **$1.25**

—Boys' Ribbed or Fleece Lined Union Suits. Suit **89c**

—Boys' Ribbed Fleece Back Union Suits. All sizes. Special. Per Suit **75c**

WOMEN'S And MISSES' COATS

Materials of:
All-Wool Velour
Kersey Velour
Silk Seal Plush
Velour Coating.
Specially Priced At—

$11.95
$18.95
$22.50
$29.50
$42.95

NEW ARRIVALS!

—Women's Outing Flannel Night Gowns and Under Skirts. Large and complete assortments and sizes Priced really lower than you can go to the trouble of making them for—

—Women's Gowns—

69, 89c, 98c, $1.19, $1.50

—Women's Pajamas, Special at **$1.75**

THE ONLY DEPT. STORE In COSHOCTON

Having a Complete Shoe Store, Selling Honest-to-Goodness Shoes at Worth While Savings!

—Womens Patent Leather Colonial Style Oxfords **$3.65**

—Women's Oxfords, qualities of fine Kid Calfskin, Gun Metal, Patent Leathers Your choice **$2.65**

—Misses' Brown Kid Shoes, rubber heels. A good Shoe for wear Special **$3.45**

—Misses' Black Lace Gun Metal Shoes. McKay sewed. Special, at **$1.95**

—Men's Fine Kid Dress Shoes, broad toe style A Shoe built for Comfort. Special ... **$3.45**

—Men's Work Shoes. A bargain rack special broken lots All sizes. Special **$2.45**

—Men's 16 inch High Top Shoes. Cut full vamp. Full double oak soles. $7.00 value ... **$5.35**

—Women's Gum Boots, bright rubber, fleece lined. Sizes 3 to 7. Special **$2.45**

BLANKETS AND COMFORTS

—Our stock is getting lower every day. We can not duplicate these Blankets to sell for the same prices in tdoay's market.

—64x76 Cotton Blankets, Pair **$1.95**

—64x76 Plaid Blankets, Pair **$2.75**

—64x80 Wool Blankets, Pair **$5.85**

—72x80 Wool Finish Blankets, Pair **$3.25**

—Double Bed Size 66x80 Comforters. Clean fillings. Very Special at **$2.50**

—Extra Large Size Comforts, 72x84. Good quality coverings, floral designs **$4.95**

NEVER UNDERSOLD — QUALITY CONSIDERED

Y. W. C. A. NEWS

All committees are as busy as bees putting the finishing touches to the various things which it is up to us to do to help make our institute a success Mrs McConnell, Mrs Warner Pomerene, Mrs Dokenwaddie and Miss Reed expect to spend tomorrow at Camp Netewa getting everything there in readiness not only for our out of town guests but also for members of the Coshocton association who may want to go down Hazel McEvony has the local part of the Friday evening program 'rounded up" Mrs Hugh Hay and her membership committee are getting the "eats" ready for Friday night—not elaborate refreshments but something you are sure to like, while Lera Troringer and Mame Mullet are looking after the decorating at the Church of Christ where the first meeting is to be held. Mrs Harry Hunt and the members of the headquarters committee are seeing that "headquarters" is ready, for while the sessions are not to be held there people will probably be dropping in; and it is there that our guests from Lancaster and Washington C H. and Dover will have supper Friday evening, Mrs. Frank Pomerene being in special charge of that part of the institute.

So you see a lot of people (we haven't gone into detail about all committees) are working hard to make institute a success. But they cannot make it a success, even the combined forces of Miss Head and Miss Diehl and Miss Kidder can't make it a success, unless you help. So we want you to plan now to attend just as many sessions as possible No matter whether you are an active worker or merely an interested observer you will find much to interest and inspire you.

The first meeting will be Friday evening at 7 30 at the Church of Christ. Then all day Saturday at Camp Netewa there will be group discussions of various aspects of association work It will end with a devotional service Sunday morning which will be over in time for you to get up town to Sunday school and church

Remember, this institute is not merely for our visitors—it is for us too We too can stay at camp Friday and Saturday nights — attend all the sessions Saturday and enjoy the splendid fellowship which Y. W. C. A gatherings always mean. But if we do intend to do this we must phone headquarters before Friday evening so that there will be a bed for us at night—and a place at the table at meal time. Funny how hungry every one is at Camp Netewa But there aren't any better cooks than Mrs McCleary

Remember that all who are interested in Y W C A work are invited to attend this institute

Banish Catarrh, Bad Breath.

It's the simplest thing in the world to use Hyomei and end catarrh Breathe the medication through the little inhaler in every outfit and you will get relief at once. Money back if it fails Wimmer Arnold Co.

Restaurant Doing Good Business Now

Charles Parker owns a restaurant and writes that his customers refused to patronize him. They thought roaches running around and over his food might be affected. He used Royal Guaranteed Roach Powder to clean out the roaches and now his business is going better than ever.—Get a box today. 10c & 25c Sold and guaranteed by Page & Lorenz and Smith Drug and Book store.

NEWSPAPER ARCHIVE®

THE COSHOCTON TRIBUNE AND TIMES-AGE

CLASSIFIED ADVERTISING

Rates Effective Feb. 1st, 1920

CASH WITH ORDER

Minimum charge 25 cents for 25 words or less, two insertions. Additional words one cent each. The same advertisement in display type double the above.

LOST AND FOUND

FOUND
At Last—A good place to Eat. Everything clean.
BILLY WILLS' RESTAURANT
Service and Quality.

LOST—One Cameo pin on Main-st, Walnut or Park-av. Finder return to Miss Margaret Mooney, care T. H. Wheeler's office.

LOST—Small female and large male black and tan hounds. Had collars on but no tags. Were together when last seen. Liberal reward. B. Dunfee, Coshocton, Ohio, route 5.

MALE HELP WANTED

'PENNSYLVANIA SYSTEM' wants Mechanics, Boilermakers, Blacksmiths, Electricians, Sheet Metal Workers, Carmen, Carpenters, Helpers and Laborers. Apply to H. B. Chaffin, Master Mechanic, Dennison Shop, Dennison, Ohio.

FEMALE HELP WANTED

WANTED—Girls and women to sew gloves. Steady work. Apply at office. The Timmons Glove Co.

WANTED—Experienced stenographer. Apply at Art Leather Co.

MISCELLANEOUS FOR SALE

FOR SALE—One of the finest, cleanest, little business, there is in the state of Ohio, located in Coshocton. Best of reasons for selling. H. A. T. care Tribune.

FOR SALE—Lady's coat, size 38. Phone 1226.

FOR SALE—Gents overcoat, size 38. Mrs. Otto Cammerer, Gourley Apts. south Third-st; phone 1416.

FOR SALE—Good velour coat size 38; navy blue suit size 36. Inquire 248 south Third-st.

FOR SALE—Vinegar keg and faucet, earthen jugs, coal grate, carpenter square and other tools. Inquire 214 south Sixth-st; phone 917.

FOR SALE—Springs and mattress, coal heaters and gas heaters, dining table, oil heater, oil cooker and also a gas range good as new. Jones Storage, phone 906.

FOR SALE—One man's bicycle, National make, $10; one child's heavy coat, size 8 years; one child's white plush bonnet, 3 years; one baby carriage robe infants' garments such as shirts, petticoats, dresses, sweaters and hoods. All in good condition. Phone 660.

FOR SALE—One air tight coal heating stove, medium size. One Buick six touring car. Call at 401 north Eleventh-st.

FOR SALE—Out side toilet in good condition. Will sell cheap. Inquire 233 south Fourth-st.

WANTED—MISCELLANEOUS

WANTED — Pianos to tune, first class work guaranteed, price reasonable. Call J. W. Newton, 1017 East Main-st, or telephone 554.

WANTED—To buy baby's play pen. Must be in good condition. Call 1175.

WANTED—Book keeper, experience necessary. G. E. P., care Tribune.

WANTED—Young couple to share six room furnished house until spring. For information address F. O. B. care Tribune.

ROOMS AND BOARDING

FOR RENT—Sleeping rooms. Call at 245 Main-st. Curry Apts; phone 1027.

FOR RENT—Furnished apartment for light housekeeping. All modern conveniences. Furnished sleeping room. Close in. Apply 652 Walnut-st.

FOR RENT—One front sleeping room with private entrance, gentleman preferred. Apply 109 Second-st.

FOR RENT—Two furnished rooms for light house keeping. Modern conveniences. Inquire 402 north Fifteenth-st.

FOR RENT—Part of furnished house. Modern conveniences. Apply 939 south Seventh-st; phone 977.

FOR RENT — Two unfurnished rooms with use of bath. 423 Walnut-st; phone 713.

FOR RENT — Furnished room, modern conveniences, private entrance. Inquire New Home Restaurant.

ADVERTISED MAIL

H A Bordenkircher, J. G. Brown, C. Bidler, Walter V. Davis (2), Russell Darr, Mr E M. Darr, T J. Daly, Miss Ruth Grace, L. Gosser, Floyd W. Kawkins, Mrs. Harry Harvey, M. L. McTown, Walter Williams.

Try a Tribune classified add.

FOR SALE OR RENT

WE NEED HOUSES
OF all kinds to supply the buying demand. List your property if you wish courteous treatment and honest service. McConnell & Karr, Realtors.

I GUESS I'LL SEE
McCONNELL & KARR
ABOUT REAL ESTATE.
THEY SAY THEIR VALUES ARE BEST AND ADVICE GOOD.

WANTED—City property of all kinds. Have more buyers than property. List immediately with us. No charge unless property is sold. Blake V. Mizer & Co., Selby bldg., phone 1186.

GARAGE for rent at 1413 East Main-st

FOR RENT—Garage, 1944 Chestnut-st, near Tenth-st. G. W. Denzer, phone 1103.

FOR SALE
On East Main Street, ten room double house, lot 50x150 feet.
On Fourth Street, good eight room house, bath, furnace, hot water heat, corner lot, fine location.
South Fourth Street, beautiful home, hardwood floors, electric lights, private hot water heating plant, tile roof, large lot and double garage.
On Cambridge Street, good modern seven room house, bath, electric lights, water and gas, furnace, lot 40x160 feet.
On Cambridge Street, good modern seven room house, electric lights, furnace, water and gas, lot 40x160 feet. Good fruit trees on lot.
On Hamilton Avenue, good seven room house, electric lights, furnace, water and gas, garage and work room. Lot 50 x100 feet.
100 acres, five miles from city limits, 55 acres good first bottom land. New seven room brick bungalow, furnace and modern conveniences. Good barn 36x54 feet.
S. M. SNYDER, Realtor, Geidel Bldg., Phone 18

FOR SALE—5 room cottage, gas, electric and toilet, large lot and out kitchen, house newly painted. For sale at a bargain as owner is leaving city. Inquire at 443 north Ninth-st.

FOR SALE—6 room house, 4 down and 2 up. All nice rooms, newly papered and painted, water and gas, good cellar, good lot. Just think only $2100. See Frank Grace, agent, 1326 East Orange-st

LIVE STOCK AND PRODUCE

APPLES FOR SALE
I have a fine assortment of sprayed picked apples, plenty of Baldwins, Stark, and a limited amount of Rome Beauty, Peck's Pleasant, Willoughtwig, York, Imperial and a few others. Delivered free of charge in three bushel lots or over. Carl S. Huff, 3 miles west of Coshocton on Warsaw road. Thelephone 2145 R 2.

WALNUTS delivered to your door $1.75 per bushel. Why stain your hands? Mail an order to F. S. Wintermute, West Carlisle, Ohio.

WANTED—Cattle, hogs, sheep and veal calves for Saturday, Oct. 28th. C. B. Gaines; phone 129.

FOR SALE—Sorted potatoes at $1 per bushel. Jerry Lee, Tunnel Hill, O.

FOR SALE—55 head of fine wool ewes, 6 rams, all registered but one, fine wool. Registered Shorthorn cow, with calf at foot. Registered Shorthorn yearling heifer. Some beef and feeding cattle. A. F. McCurdy, Coshocton, route 6; phone Cooperdale exchange.

FOR SALE—Shropshire ram, good size, pedigree furnished. E. M. Hamilton, Coshocton, route 1; phone Keene Exchange.

FOR SALE—One colt 1 year old, black with white spot on head. Inquire of George Sharrock, Isleta, route 1.

FOR SALE—One brown mare, one Arabian spot mare, one sorrel horse, one horse wagon, two buggies, work harness, driving harness. All will be sold cheap, or will trade for cows. W. Augustus Edwards, 230 north Third-st.

Try a Tribune want add. Cost small, results large.

PUBLIC SALE

The Board of Education of Tuscarawas Township will again offer at public auction on the premises on Thursday, November 2, at 2 p. m., the following described property:

School building, known as the Clark School on Plainfield road.

Size 24x50, having a double slate roof, frame building in first class condition, and about ¾ acre of land.

Terms cash or bankable note.

Board reserves the right to accept or reject any or all bids.

FRANK E. WISENBURG,
Clerk of Board of Education.
Oct 12, 19, 26.

WE 'LION TAMERS' MUST STICK TOGETHER —By BUD FISHER

(Copyright, 1921.)

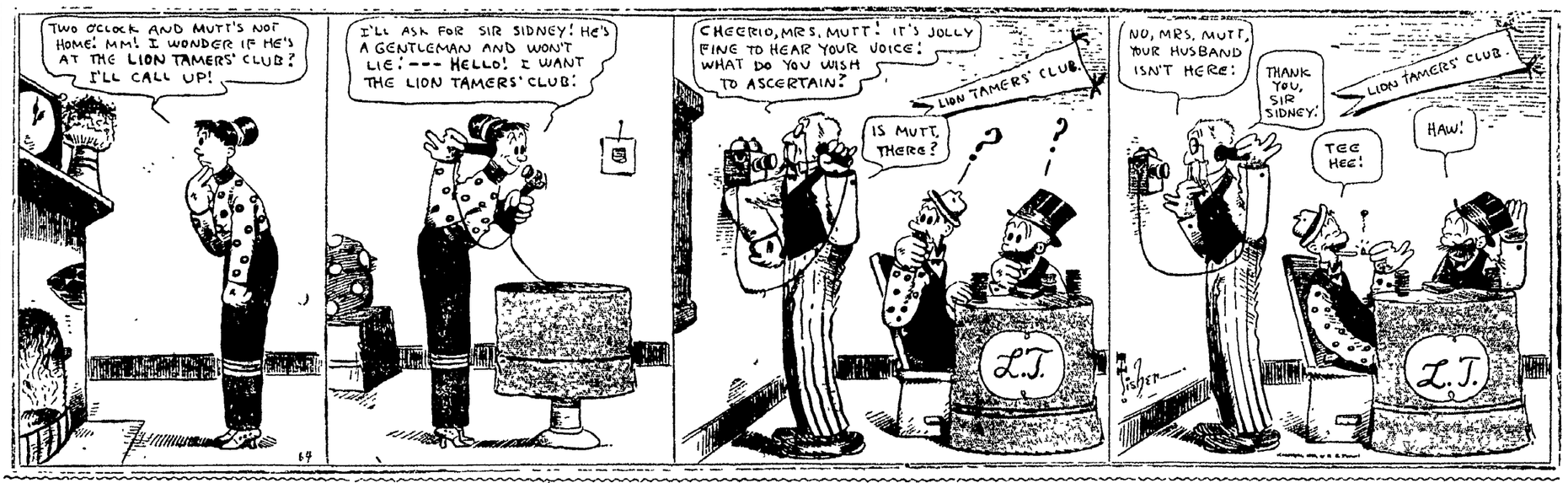

AUTOMOBILES, ACCESSORIES

FOR SALE
USED BUICK
Touring car with extra equipment. In excellent condition. Priced for immediate sale. Real bargain. Bill's Service Station, 618 Walnut-st; phone 1504.

ENDRES AUTO TOP SHOP
Wolf Bldg., Rear Peoples Bank.
Phone 724.

FOR SALE—1921 Ford touring car in A No. 1 condition. Inquire R. S. Clark, Agent American Express Co

'SCOOPS TIRE SHOPPE
For Best Service
Phone 1738
107 North Second-st.

For Tires, Retreading Tires, Repairs on Tires and Tubes, Vulcanizing Half-Soles on Rubber Boots and Shoes.
MAXOMILE
PHONE 475.
"Maximum Miles of Service"

FOR SALE—Ford sedan, 1922 model, like new, used very little. Bargain. 243 Main-st; phone 70.

ALL NIGHT REPAIR SERVICE
Authorized Ford Service.
BILL'S SERVICE STATION,
618 Walnut-St. Phone 1504.

GOOD REPAIR WORK
Assured if you visit the
FIFTH STREET GARAGE
We would like to C-U-B-A patron of ours.

COME and get 'em. 4 Chevrolet roadsters, 1 1922 Buick touring winter top, fine condition; another Buick touring, 1922 Ford coupe, like new, 1919 Reo touring, bargain. Maxwell touring, Ford touring. Chevrolet touring. A No. 1 condition, lots of extras. Terms to responsible parties. Inquire at White Front Delicatessen, 634 Walnut-st.

FOR SALE—Monroe roadster in A 1 condition, new battery, new tires and all overhauled. Sold cheap if sold at once. Inquire 329 north Sixth-st. Ernest Middy.

FOR SALE—Ford roadster, good running order, good tires. For information call James Knoff, 149 north Fifteenth-st.

SATISFACTION
Auto Repair Satisfaction Assured at
ATHEY'S GARAGE
Service That Satisfies.

FOR SALE—Studebaker speedster. Priced right for quick sale. Inquire at New Home Restaurant.

Try a Tribune want add. Cost small, results large.

STATE OF OHIO
DEPARTMENT OF COMMERCE
DIVISION OF INSURANCE
Columbus, March 1st 1922.

As Superintendent of Insurance of the State of Ohio, I hereby certify that the New Zealand Insurance Company located at Auckland, in the Colony of New Zealand, has complied in all respects with the laws of this State, applicable to it, and is authorized during the current year to transact in this State its appropriate business of insurance as specified in its license. Its condition and business, on the thirty-first day of December of the year next preceding the date hereof, is shown by its statement, required by law, to be as follows:

Aggregate amount of available assets	$2,124,389 86
Aggregate amount of liabilities (except capital) including reinsurance reserve	1,128,323.61
Net assets	996,066.25
Amount of actual paid up capital	
Surplus	996,066 25
Amount of income for the year in cash	1,047,939 61
Amount of expenditures for the year in cash	1,398,990 28

In witness whereof, I have hereunto subscribed my name and caused my Official Seal to be affixed, the day and year first above written.

B. W. GEARHEART,
Superintendent of Insurance.

PUBLIC SALE

PUBLIC SALE OF HAY AND GRAIN
The undersigned will offer at public auction, Saturday, Oct. 28th at 10 o'clock: 200 shocks of corn and three stacks of hay, on my farm at Linton Mills. Terms made known on day of sale. Signed, Charles Harbolt.

PUBLIC SALE—I will offer at public auction on the premises known as the Greer farm one mile west of Roscoe on Saturday, October 28th at 1 P. M., the following property, to-wit. One mowing machine, 1 hay rake, 1 corrugated roller, 1 breaking plow, 1 Brown riding cultivator, 1 Brown walking cultivator, 1 single shovel plow, 1 double shovel plow, 1 steel tooth harrow, 1 coal wagon, 1 surry, 1 set of work harness, 1 set single harness, 2 black gelding horses, 1500 lbs each, good ones, 3 head of cows, 1 seven year old cow, half Jersey and half Holstein, 1 seven year cow one half Jersey and half Holstein, due to calf in April; 1 two year old heifer—they are all good ones; 2 spring calves, 3 brood sows 1 thorobred Duroc will farrow shortly after sale, 1 Poland China sow with 7 pigs 10 weeks old, 1 grade sow with 9 pigs 8 weeks old, 1 English beagle hound 9 months old, partly broke, hay in mow. Terms made known on day of sale. Robert Greer. Elmer Smailes, Auct. N. H Price, clerk.

PUBLIC SALE—I, the undersigned will offer at public auction on my farm 2 miles west of West Bedford, 7 miles south of Nellie, the following live stock and machinery, on Saturday, Oct 28: 3 horses, 1 bay mare, 12 years old, weight 1200 lbs; 1 gray mare, 11 years old, weight 1200 lbs.; 1 gray gelding, 9 years old, weight 1400. All sound and work in all harness. 2 cows, registered red polled cow, 12 years old, Holstein cow 2 years old 60 sheep, 60 head of extra good heavy shearing Delaine ewes, ages two to six years. 2 hogs, 2 boars farrowed May 12, 1922. They are of my best breeding and are good ones. Machinery, 1 Weber wagon, 1 Blue Grass buggy, 1 Deering mower, 6 foot, 1 alfalfa and grass seed drill, 1 International corn plow, 1 I. H. C. double disc, 1 roller and clod crusher, 1 fifty-tooth harrow 1 Imperial breaking plow, 1 Emerson manure spreader, 1 Fayette hog feeder, 6 feet, 1 Wehrle kitchen range, 1 Sharpless suction feed separator, set of double work harness, single driving harness, grind stone, corn sheller, feed cutter, 2 incubators, and other articles too numerous to mention. All the above machinery good as new. 100 shocks of corn 50 bu. oats. Terms made known on day of sale. Sale to commence promptly at 12:30. Cecil Buxton. Col. N. W. Barrett, Auctioneer. F. E. Whittemore, Clerk.

PUBLIC SALE
I will offer at public auction on the W. J. Compher farm, two miles east of Warwick mines, Tuesday, October 31, sale to begin at 1.00 o'clock, the following property. Horses, a match team of Morgan sorrels, wt. about 1200 lbs., 8 and 10 years old good ones. Cows, extra good milkers, 3 and 6 years old, Jersey heifer, fresh next April, 2 good fat hogs, some potatoes, hay in mow, corn in shock, road wagon, spring wagon, buggy, heavy and light harness, mowing machine, hay rake, corn cultivator single plow, shovel, log chain, articles too numerous to mention, cupboard, beds, table, ironing board set, big stand, other smaller articles, coal bank and house to lease. Terms made known on day of sale. W. J. Compher. N. W. Barrett, Auct.

AMERICAN DIES IN STREETS OF PARIS

PARIS, Oct. 26—An American, Henry Bazin, who is believed to have been a resident of Philadelphia, dropped dead of a heart attack in the street here today

An Indiana inventor's emergency axle to replace one broken on an automobile is so shaped that it receives the brake hub and extend under the regular axle, to which it clamps.

LEGAL NOTICE

Harry L Cassady whose residence is unknown will take notice that on the 26th day of April, 1922 Lorna Cassady filed her petition in the Probate Court of Coshocton County, Ohio, being cause No. 9064 56 praying a divorce from said Harry L Cassady, on the ground of gross neglect of duty and for alimony to be charged on defendant's real and personal property, and that said cause will be for hearing on and after the 4th day of December, 1922.

Oct. 19, 26; Nov 2, 9, 16 23

SPECIAL NOTICES

COLLECTION Agency. Bring in your accounts. E. O. Evans, 116 Hickory-st, Coshocton, O.

LOOK! LOOK LOOK!
Fish and Oysters. Special for 2 days! White Bass, Perch and Pike, 15c lb., 2 lbs. for 25c. Oysters, $1.85 per gal. Arriving fresh daily.
COSHOCTON FISH AND OYSTER MARKET.
124 North Fifth-St.

A good place to buy meat, quality and service. Order your dressed chickens for Saturday. Phone 159. We deliver. R. O. Tooker.

TAKE NOTICE that Tornado policies Nos 501 to 515 inclusive of The Fidelity-Phenix Fire Insurance Company have been lost or destroyed. Not having been executed they are void. Any or all persons into whose hands they may come are requested to immediately mail or deliver them to L D Bower, agent at Warsaw or the Fidelity-Phenix Fire Insurance Company, Chicago, Ill

GROCERS!
NO. 1 MICHIGAN POTATOES!
Direct from the best producing sections in Michigan Buy them in carload lots before cold weather sets in.
—MICHIGAN NAVY BEANS, in 10 Bag lots or more. Wire us for Prices and Save Money!
CHAS I YOKOM & CO.
DISTRIBUTORS.
12th St. Produce Yards.
Detroit, Michigan.

WEAVING RAG RUGS AND CARPET—Also want to buy sewed carpet rags. Open evenings from 4:30 to 8 o'clock and Saturday P. M. 614 Walnut; phone 687. Call for orders and deliver.

If You Need Money
SEE US
—We make loans on furniture, pianos, fixtures, etc., without removal.
—Get our terms on $50.00, $100.00, $200.00 at legal rates
—We will loan you any amount up to $300.00 and give you 20 months to pay back if you desire.
—However, if you prefer, you may repay in full at any time and you will be charged interest only for actual number of days loan is carried. All business confidential.
—We also make loans to farmers on live stock, implements, etc.
—Come in and get free booklet —"The Twenty Payment Plan" which explains everything.
—Call, phone or write.
COMMONWEALTH LOAN COMPANY
Successors to Ohio Loan Co.
(Established 1910)
Room 14, Frew Bldg., Main St.
Coshocton, Ohio.
Phone 858.
Under State Supervision.

CAR of cement on track. J. Baird & Son.

BUYERS' GUIDE

ONE good used upright piano $138; one used floor model phonograph $28; one used table model phonograph $10, one used table model phonograph $15, two other extra fine used floor models at bargain prices, one new $125 floor model phonograph $87, one new $165 floor model phonograph $98, several good organs $5.50 and up, four second hand sewing machines $10 to $18 each. Must have the room for large shipment of Starr pianos player pianos and phonographs. Come quick for above bargains. Easy payments on both new and used goods. A word about Starr goods. The Starr factory is behind its orders for pianos, records and phonographs, so get your order in early for that Christmas gift. Will give extra allowance for your trade in. W. Augustus Edwards, 230 north Third-st

French chemists have discovered that ivory tabs worn can be obtained from the fruit of a small palm growing prolifically in the Sudan.

SPECIAL NOTICES

We Now Have
Wide Track Moline Wagons
As Well As Auto Track.
Attractive Prices On Both.
Farmers Exchange
"It's Your Store"

NOTICE!
I have purchased the White Front Delicatessen on Walnut-St. Come in, we will treat you right. Strictly cash. No credit.
W. E. STONER

BEST Cleaning.
BEST Pressing.
BEST Service.
BESST Dry Cleaning Co.

COPIES

(Continued from Page One)

search warrant shall be authorized in the enforcement of all laws pertaining to the prohibition of intoxicating liquors"

The other two proposed amendments pertain to taxes.

One provides that "No indebtedness shall be incurred for current operating expenses nor for the acquisition of property having an estimated usefulness of less than five years, with certain necessary exceptions of an emergency character.

"No funded debt shall run longer than 40 years.

"No bonds or notes issued for property or improvement shall run longer than the probable period of usefulness thereof to be fixed by law or estimated as provided by law.

"The legislature shall have power to fix the fiscal years of political subdivisions and to fix the maximum maturity of bonds or notes issued for any purpose"

The third proposed amendment, which calls for a change in the system of taxation in Ohio, leaves the present constitution in effect with respect to the following: All property taxed according to its value shall be assessed at its true value in money, and the power to exempt certain property absolutely, is not changed.

The proposed amendment introduces the following new propositions:

No aggregate tax rate in excess of 15 mills on the dollar can be levied without a vote of the people.

No rate in excess of one mill can be levied for state purposes.

Additional taxes must be authorized as to specific amounts, periods and purposes, at a regular November election by two-thirds of those voting on the proposition, unless a majority of those voting at the election approve.

The limited levies are to be distributed by local boards If composed of persons holding other offices, these must contain representatives of the county government, the municipal governments and the schools

The legislature is authorized to substitute other methods of taxation of property for the taxation thereof according to its value, but no property can be relieved of taxation according to value without such substitutes

The legislature is authorized by this amendment to tax property according to its true value by a uniform rule, but is not required to make the rule uniform

The amendment carries a schedule designed to put it into effect gradually without impairing the obligations of contracts or the effect of previous votes of the people, and so as to afford time for new legislation.

LATEST MARKETS

Pittsburgh Live Stock

PITTSBURGH, Oct. 26—CATTLE—Receipts 75 head, market steady.

Choice	950@1000
Prime	900@ 950
Good	850@ 950
Tidy butchers	850@ 940
Fair	750@ 850
Common	700@ 750
Com to good fat bulls	350@ 600
Com to good fat cows	250@ 400
Heifers	725@ 800
Fresh cows and springers	50 @ 100
Veal calves	1450
Heavy and thin calves	500@ 900

SHEEP and LAMBS—Receipts 1500 head, market steady.
1200 head, market steady.

Prime wethers	750@ 850
Good mixed	600@ 675
Fair mixed	500@ 575
Culls and common	100@ 300
Lambs	1525

HOGS—Receipts 5300 head, market steady.

Prime heavy hogs	950
Mediums, heavy yorkers	965@ 975
Light yorkers and pigs	965@ 975
Roughs	775@ 850
Stags	400@ 500

Cleveland Live Stock

CLEVELAND Oct. 26—CATTLE—Receipts 500 head, market slow.

Choice fat steers	1000@1100
Good to choice steers	850@ 975
Fair to good steers	650@ 775
Good to choice heifers	600@ 700
Good to choice bulls	500@ 600
Good to choice cows	400@ 550
Fair to good cows	300@ 450
Common cows	200@ 350

CALVES — Receipts 400 head, market weak. Top $13.00.

Good choice veal calves	1300@1400
Fair to good	900@1200

SHEEP and LAMBS—Receipts 2,000 head, market slow. Top $14.75.

Good to choice lambs	1400@1475
Fair to good	900@1200
Good to choice wethers	600@ 700
Good to choice ewes	500@ 600
Mixed ewes and wethers	550@ 650
Culls and common	100@ 300

HOGS—Receipts 6,000 head, market 10 to 20c lower.

Yorkers	940
Mixed and pigs	940@ 950
Heavies and mediums	950
Roughs	775
Stags	475

Chicago Live Stock

CHICAGO, Oct. 26—HOGS—Receipts 29,000 head, market 15c lower.

Bulk	840@ 915
Heavy weight	850@ 920
Medium weight	900@ 920
Light weight	830@ 915
Light lights	850@ 900
Heavy pack sows smooth	775@ 850
Packing sows rough	740@ 770
Pigs	875@ 925

CATTLE—Receipts 12,000 head, market steady.

BEEF STEERS.	
Choice and prime	1275@1360
Medium and good	900@1200
Good and choice	1250@1325
Common and medium	700@1150
BUTCHER CATTLE.	
Heifers	500@1050
Cows	400@ 850
Bulls	350@ 700
CANNERS AND CUTTERS	
Cows and heifers	325@ 365
Canner steers	500@ 700
Veal calves	1000@1200
Feeder steers	550@ 800
Stocker steers	500@ 775
Stocker cows and heifers	350@ 550
Stocker calves	550@ 750
WESTERN RANGE CATTLE	
Beef steers	500@ 900
Cows and heifers	400@ 700

SHEEP -- Receipts 12,000 head, market strong.

Fat lambs	1350@1475
Lambs (culls and com)	850@1200
Yearlings	1050@1275
Wethers	700@ 950
Ewes	650@ 775
Ewes (culls and com)	200@ 500
Breeding ewes	750@1100
Feeder lambs	1350@1475

Cleveland Produce

CLEVELAND, Oct. 26—
Butter—Extra 49½@50, prints 50½@51, firsts 45½@49, packing stock 26@28
Eggs—Fresh 42@45, Ohio firsts 42, western firsts 39.
Oleo—Nut 20, high grade animal oils 23@½, lower grades 16@17
Cheese—York State 24@27.
Poultry—Live heavy fowls 20@21, roosters 14@15, spring chickens 19@20
Apples—home grown bu 80@125
Beans, dried navy 10½ lb
Cabbage, per lb ½c
Tomatoes field, bu, 250@300
Potatoes, sack 150 lbs, 200
Sweet Potatoes 165@150

Liberty Bonds

NEW YORK, Oct 26 Opening Liberty bonds 3½s 101.02, second 4¼s 98.22 third 4¼s 98.78 fourth 4¼s 88.70 Victory 4¾s called 100.02 Victory 4¾s due 1923 100.26 new 4¾s 99.24

Old papers at The Tribune office.

LOCAL QUOTATIONS

(Corrected by Hanley Milling Co.)
Wholesale

Coshocton mills paying:	Per Bu.
Wheat No. 2	$ 1.10
Straw, baled, per ton	8.00
Corn	.70
New Corn	.60
Hay	11.00
	Tons / Cwt.
Soft winter brand, bulk	$28.00 / $1.55
Soft winter midds bulk	34.00 / 1.85
Chop, Tuxedo, Molas.	38.00 / 2.00
Chop, pure C. & O.	38.00 / 2.00
Dairy feed, Ceralia	48.00 / 2.50
Dairy feed, Dickinson	50/50 / 2.60
Scratch feed	45.00 / 2.40
Scratch feed, Globe	48.00 / 2.60
Mash feed, Globe	62.00 / 3.25
Oyster shells	1.20
Oats, white, per bu	.55
Screenings, recleaned	1.50
Swift's tankage	75.00 / 3.85
Salt, medium, bbl	2.75
Salt, per cwt	1.00
Corn, ear, bushel	.90
Corn, shelled, bushel	.90
Beef scraps, Swift's	4.60

COSHOCTON FARMERS' EXCHANGE

Buying Price

Loose hay	$12.50
Baled hay	12.50
Baled straw	9.00

Selling Price

Salt, 100-lb sack	$1.00
Salt, bbl	2.75
Timothy, per bushel	3.25

PRODUCE

Wholesale Prices

Country lard	11
Potatoes	$1.05
Eggs	32
Country butter, as to quality	35@45

Retail Prices

Eggs	37
Country butter, as to quality	45@48
Lard	15
Oleomargarine	25@30
Sugar, 25-lb sack	1.79
Sugar, per 100 lbs	7.00
Potatoes, bushel	1.25

POULTRY

(Corrected by Charles E. Lorenz)

Buying Price

Hens	16c lb
Ducks	14c lb
Geese	14c lb
Turkeys	25c lb
Old roosters	10c lb
Springers	16c lb
Leghorn broilers	12c lb
Leghorn hens	12c lb

Retail Price

Hens	22c lb
Geese	17c lb
Turkeys	32c lb
Old roosters	15c lb
Springers	22c lb

SEED MARKET

(Corrected by Charles E. Lorenz)

Selling Price

Red Clover, per bushel	$12.00
Alfalfa, per bushel	12.50
Blue Grass, per bushel	4.00
Orchard Grass, per bushel	3.50
White Sweet Clover, bushel	7.00
Timothy seed, per bushel	3.25
Rape, per pound	.12
Mammoth Clover	12.00
Alsike	12.00
Oyster shells, 100-lb sack	1.00
Nitrate of soda, lb	.05½

New York Stock Market

NEW YORK, Oct. 26—The stock market was generally lower at the opening this morning. Studebaker dropped 1⅞ to 126¼ and Consolidated Gas yielded 2⅝ to 140¾; Atlantic Gulf after opening at 23¼ dropped to 21¼; U. S. Steel started ⅜ up at 106⅞ while Baldwin showed a loss of half at 134¾.

Mexican Pete was a point lower at 22⅞. The rails were fractionally higher, Reading advanced ½ to 86⅞.

Pittsburgh Produce

Butter—Prints 41½@42; tubs 49½@50; Ohio 42@43½.

Live Poultry—Small hens 28@30; roosters 20@23; springers 39@35; turkeys 25@30.

Eggs Fresh select 47@48; candled 36@37, at mark 41@42.

Produce—Potatoes 2@215 sack, cabbage 5@7c lb, cucumbers 250@300 basket, tomatoes 60@70c basket

Chicago Grain Opening

CHICAGO Oct 26 Wheat values today opened ⅛ up to ¼ lower, corn steady to ¼ lower and oats ⅛ to ⅜ up. Lard was 7½ to 10c off

Wheat Dec 111⅛ to 111⅛ May 111½@111⅞ July 109⅞

Corn Dec 67⅞ to 68 May 66 @66⅞ July 65⅞

Oats Dec 42⅞@43 May 41¼@41⅜ July 39⅞

Lard Oct 10.07 Jan 9.

The United States' annual production of apples in a dozen years has increased from a few more than 2000 tons to more than 230,000 tons.

NEWSPAPERARCHIVE®
NEWSPAPERARCHIVE®

YERKE'S ORCHESTRA WILL GIVE DANCERS EXCEPTIONAL MUSIC

As proof of Yerke's Happy Six Orchestra and Concert Co.'s reputation, the Belvedere Dancing club will pay in the neighborhood of $300 to have the combination here for one evening, the club announced today.

It is said to be the most expensive dance orchestra ever brot to this city. This orchestra has made more dance records for the phonograph than all similar combinations put together, they claim.

The dance and entertainment will be held in Red Men's hall on Thursday evening, November 2.

ALLEGED

(Continued from Page One)

This statement was borne out by the condition of the corpses when they were found on the morning of September 16, beneath a stunted crab-apple tree on the Phillips farm—the scene of this melodramatic killing. Both bodies bore scratches and bruises, the skin was torn from Dr. Hall's knuckles and Mrs. Mills' face, neck, hands and arms were scratched deeply as with finger nails.

Mrs. Gibson fled from the scene in panic during the shooting and could throw no light upon the gashing of Mrs. Mills' throat with a knife.

Mrs. Gibson, in a new detailed version of what she claims to have seen on the night of September 14, cleared up some vague points and discrepancies that had existed before.

She had set out on her mule to trail a wagon which, she believed, was carrying stuff stolen from her farm. As she passed about twenty feet from De Russey lane she saw an old-fashioned, high bodied automobile of peculiar shape. There was a woman in a gray coat reaching to her knees, and a man standing nearby.

She has furnished the county authorities with a minute description of the man. Asked how she could discern so well in the darkness, Mrs. Gibson said that there was a second automobile parked in the line with the lights on and she saw the men and woman in this light. There was still a third automobile in the road, but Mrs. Gibson failed to say if she saw anyone near it, or whether she could do so in the darkness.

Both the man and woman by the old-fashioned car carried flashlights which were flashed at intervals and this light together with the headlights of the car in the lane enabled her to get a better view of the faces.

"The man and woman by the car, who carried the flashlights cut across the field towards the crabapple tree where the bodies were found," said Mrs. Gibson.

"As they reached the tree I heard voices. The light from the car in the lane was also turned in that direction. "Then I heard cries as if there was a qualler. Then I heard sounds like a scrimmage. But before that there were flashes from the two flashlights.

"Again I heard voices, but I cannot recollect the words. Then there was a shot. Just then I heard a woman cry: "Oh, Please—please—please'."

Mrs. Gibson said that the woman had uttered the name of a man whose name has been mentioned before in connection with the case. Mrs. Gibson said that three shots followed in rapid succession. She was frightened and putting her heels to her mule, Denny, hastened away at top speed. The fact that the hoof beats were not heard was explained by the fact that the hoofs were not shod and that there was dirt upon the road deadening the sound.

But before fright and panic drove her into flight, Mrs. Gibson said she saw in the headlight flash, a gray, knee-length coated woman standing by the crabapple tree.

This was the same woman, she believed, whom sh had previously seen standing by the old-fashioned automobile by the lane.

Mrs. Gibson has already identified a man and woman as the two she saw upon the scene but the authorities have not officially revealed their identity.

Central Plumbing Co.
Plumbing and Heating. Phone 387.

DORSEY FUNERAL AT DRESDEN FRIDAY

Funeral services will be conducted at the late home Friday afternoon at 1 o'clock for Edgar H. Dorsey, aged 55, of Dresden, who succumbed to an attack of uremic poisoning, Wednesday afternoon.

The Rev. K. E. Macleod will officiate. Burial will be made in the Dresden cemetery.

Mr. Dorsey was a prominent farmer, residing near Dresden.

He is survived by four brothers, Foster, of California; Howard, of Zanesville; Oliver of Missouri and Charles of the home, two sisters, Mrs. George Pryor, near Dresden and Blanche of the home.

Central Plumbing Co.
Plumbing and Heating. Phone 387.

KING'S HOUSEHOLD EXPENSES ARE CUT

LONDON, Oct. 26—King George has been caught by the campaign of household economy with a vengeance. It was learned today that the budget for the upkeep of the royal household has just been cut $100,000.

Sensational Sale of Stock Dresses

Selected from stock that formerly sold at $29.50, $33.50 and $35.00 arranged in a big lot and positively on sale for Tomorrow and Saturday only at this low sale price.

Choose any dress in the lot regardless of the former price, you'll get a great bargain **$23.75**

—These dresses are made in canton, crepe satin, crepe de chine, satin faced canton, wool twill and tricotine, sizes 16 to 42, all are new models. This sale should interest every woman in this community. See these high class dresses on sale at $23.75.

This sale is a big feature for these two days only—Come prepared to buy Dresses.

Sale of Tailored Wash Waists
Former Prices Up to $2.95 (One Lot) **$1.49**

Sale of Girls' Dresses
Choose From Our Entire Stock of Gingham and Jack Tar Dresses. (Sizes 2 to 14 Years) **1/2 PRICE**

Sale of Women's New Dresses
A Limited Number. Values Up To $45.00 **$19.75**

There is not a dress in this sale lot that can be matched under $30—Come.

Extra Good Values for Fri. and Sat.

40 Inch All-Silk Canton Crepe $3
—A very low price on a high grade silk. Navy, brown, black, castor and silver. 40 inches wide, all silk and very cheap at only $3 yard.

36 Inch Costume Velvet ..... $2.69 Yd.
—Heavy quality, with fine silk "face" and full 36 inches wide. The colors are navy, black and brown. Regular price $2.95, special for 2 days at only $2.69 yard.

29 Inch Costume Velvet ..... $1.29 Yd.
—Fine quality silk faced Costume Velvet, 29 inches wide in navy, black and brown. Regular $1.50 quality. Special $1.29 yard.

32 Inch Dress Ginghams ..... 24c Yard
—A fresh lot, just received. Checks and small plaids in all colors. 32 inches wide and very special at 24c yard.

Yard Wide Outings ..... 18c and 22c Yd.
—Extra heavy quality in a big variety of fancy stripe patterns. Light colors 18c, dark colors 22c, and all are one yard wide.

81 Inch Unbleached Sheeting ... 49c Yd.
—A heavy, closely woven brown sheeting, 2 1-4 yards wide. Underpriced for 2 days at only 49c yard.

36 Inch Comfort Challie ..... 15c Yd.
—Genuine "Passaic" quality in an enormous pattern and color range, for making good warm comforts. Special at 15c yard.

Yard Wide Silk Messaline .... $1.69 Yd.
—Heavy, dependable quality in the wanted Fall colors. Special, $1.69 yard.

The Smartest Coats of the Season are Here

Our unusually big Coat business is due to the fact that our Coats are wonderful values. If you are wanting a fur trimmed Coat we have it—or if it's a stylish untrimmed Coat we have it. All are reasonably priced and the selection is always good. Try a Ransom Coat this year—It pays.

COATS MADE IN THESE MATERIALS:
ORMADALE LUSTRO
FASHONA GERONA
PANDORA
ICELAND CLOTH
MIXTURES SUEDE
ETC., ETC.

PRICES RANGE AT—
$15, $19.75, $25, $29.50, $35.00, $39.50, $45.00, $49.50, $55.00, $59.50, $65 to $139.50

Now is the time to supply your Winter needs. Our lines are complete of Knit Underwear, Flannelette Gowns, Flannel Middies, Sweaters, Wool Scarfs, etc.

Children's Coats
Sizes 2 to 14 are here ready for the choosing. Prices range at $4.50 gradually up to $19.75, with a large variety in all popular prices.

Sale of Blankets

—Genuine "Nashua" Woolnap Plaid Blankets (Full Bed Size). Sizes 66 inches by 80 inches **$3.98**

—Same Blanket, size 72 inches by 84 inches **$4.95**

Ransom's

NewspaperARCHIVE®